

192

45 1/2
45 1/2
39 1/2

1,800
1,400
1,800

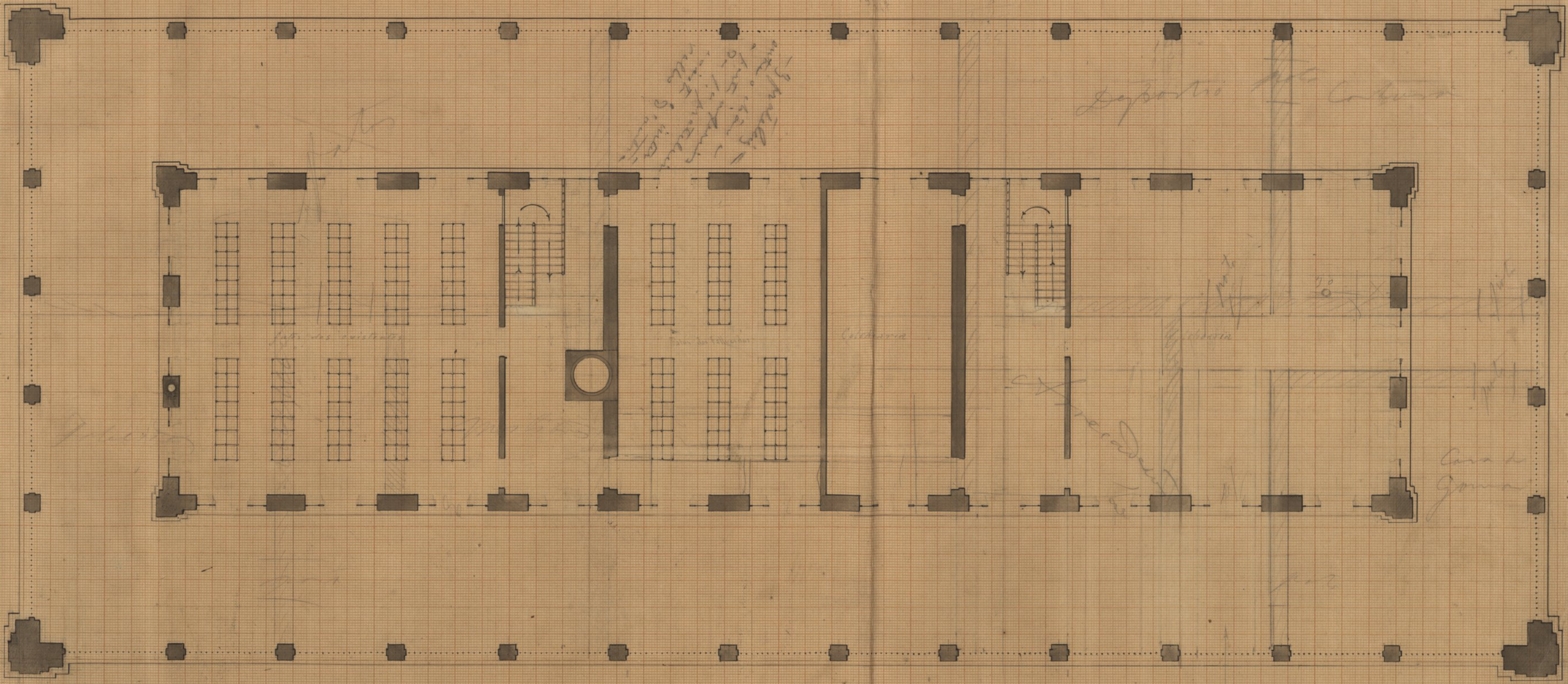

Handwritten notes in the upper central area, including the word "Cafeteria" and other illegible scribbles.

Departamento de Cultura

Partes existentes

San Antonio

Cafeteria

Escuela

Casa de Gouma

Handwritten notes and scribbles in the lower right quadrant.

Agua para Castello

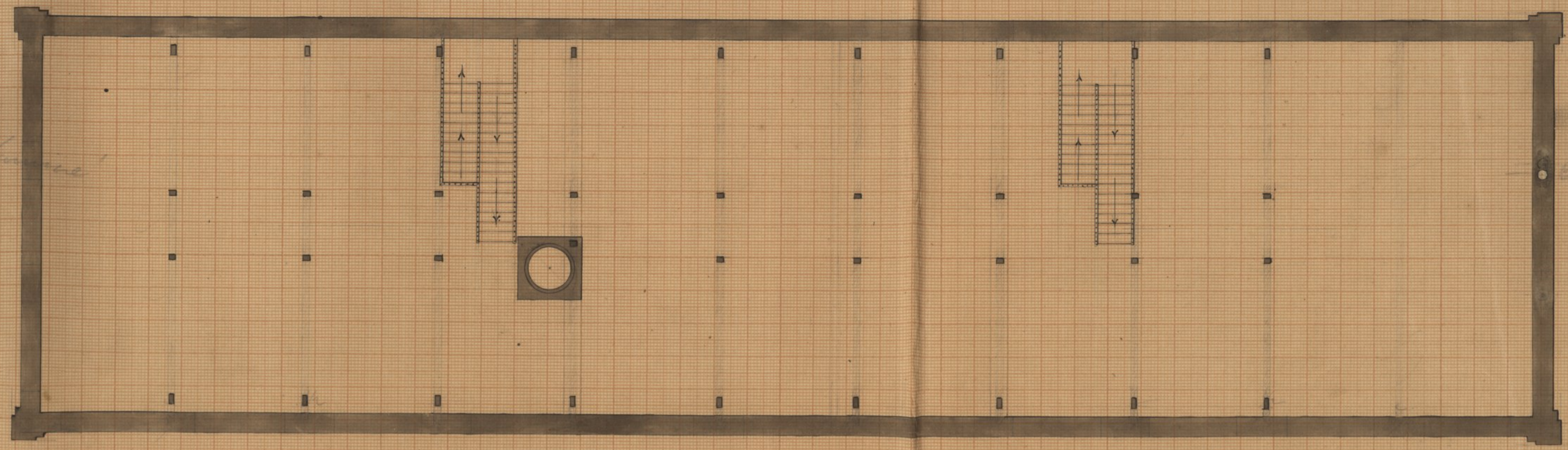

Entrada

Salida

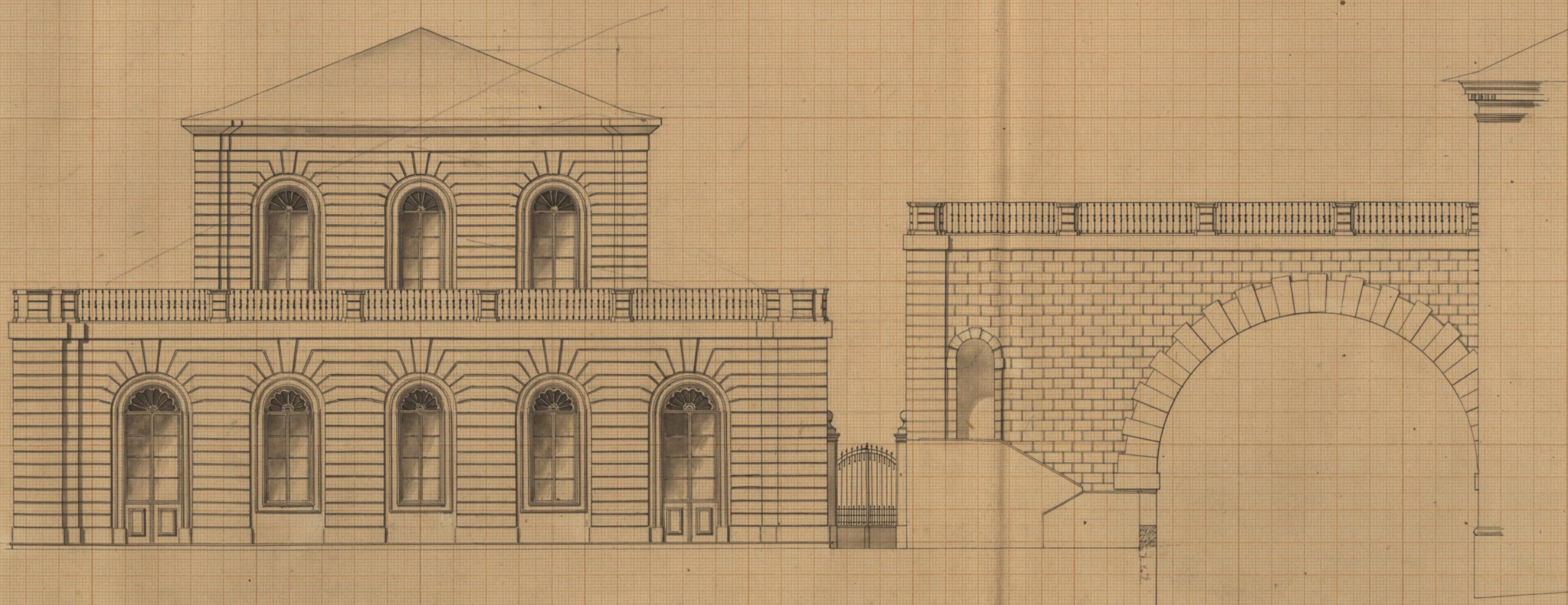

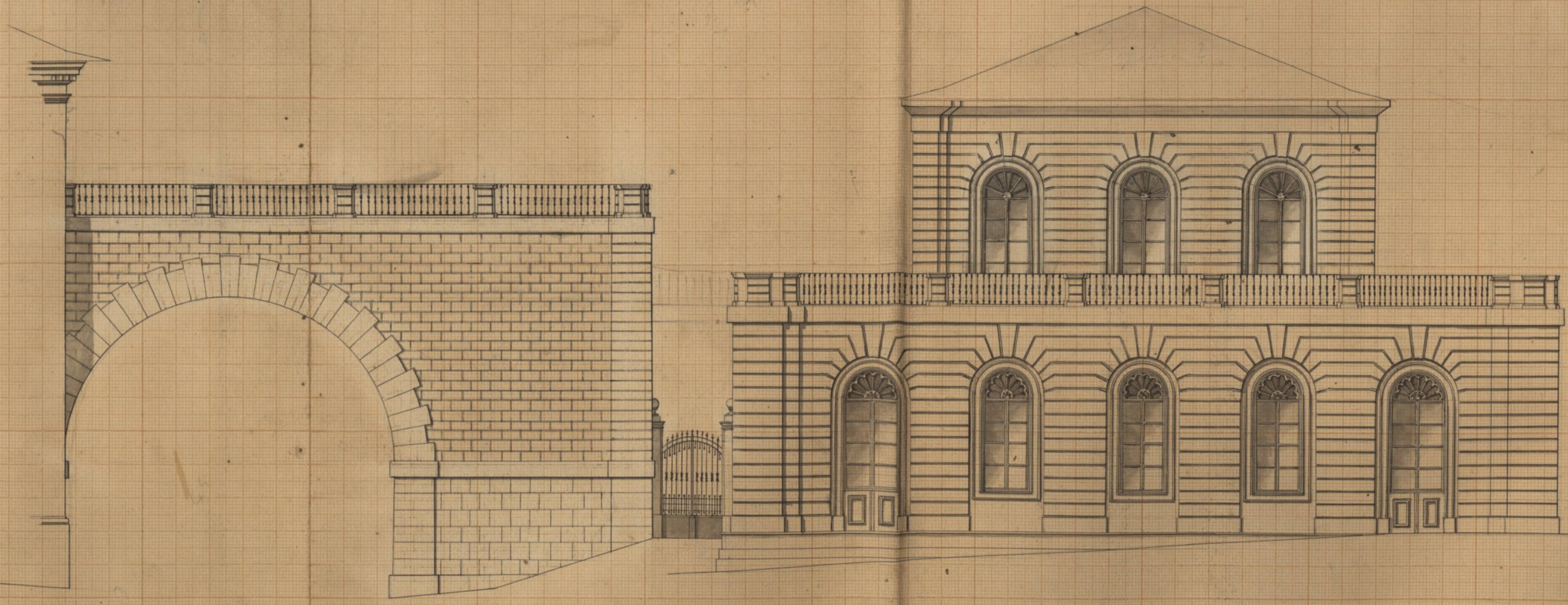

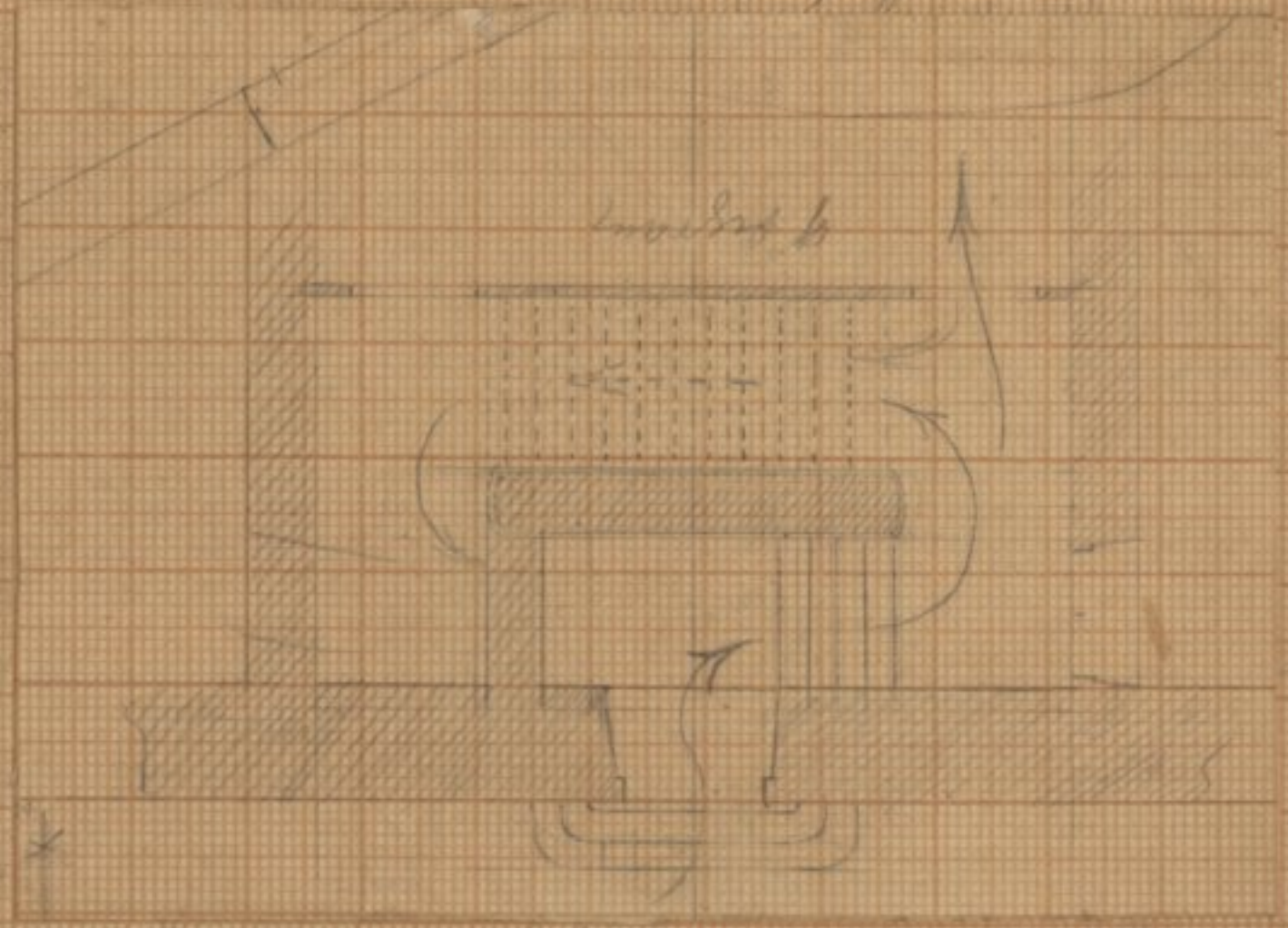
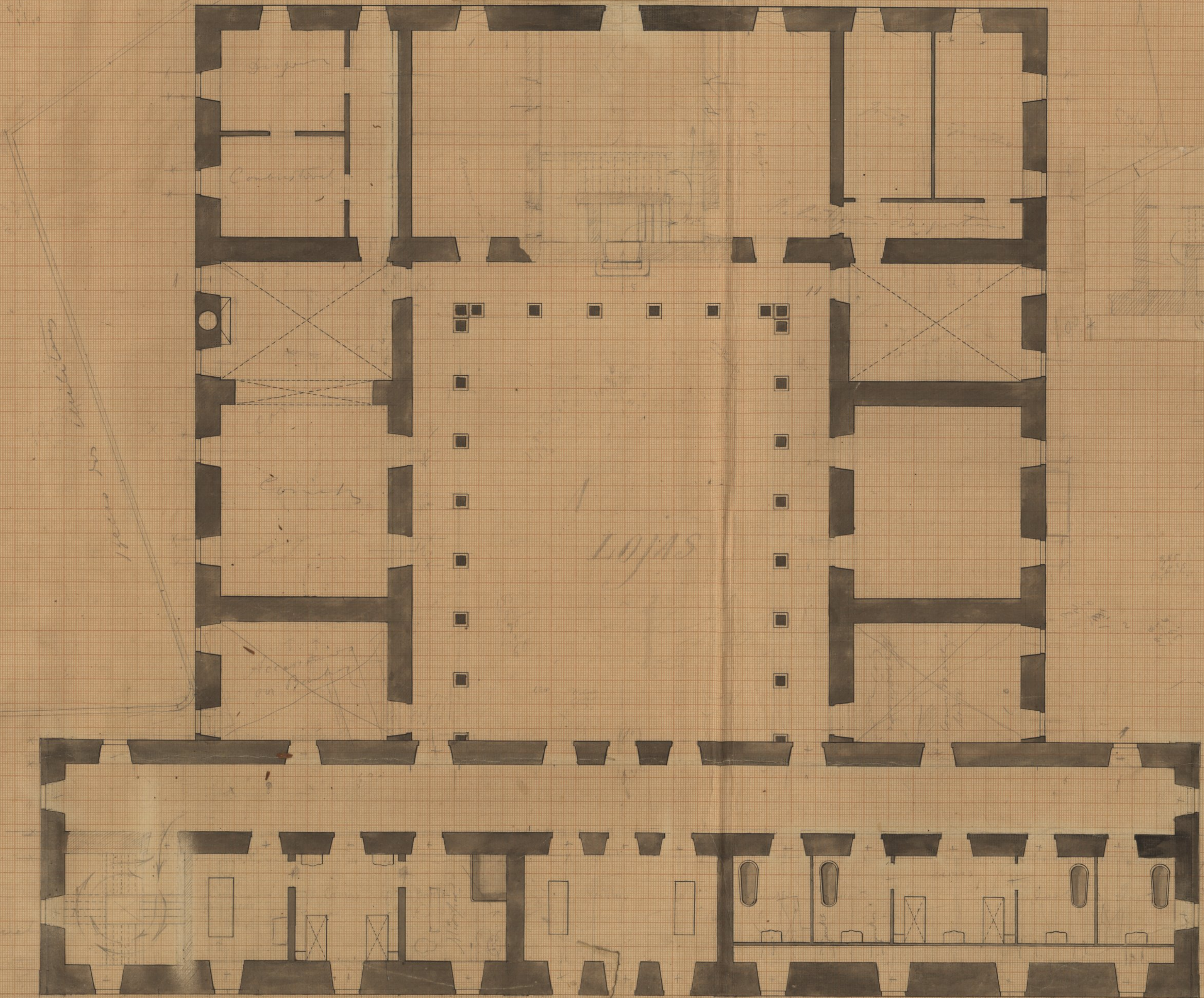

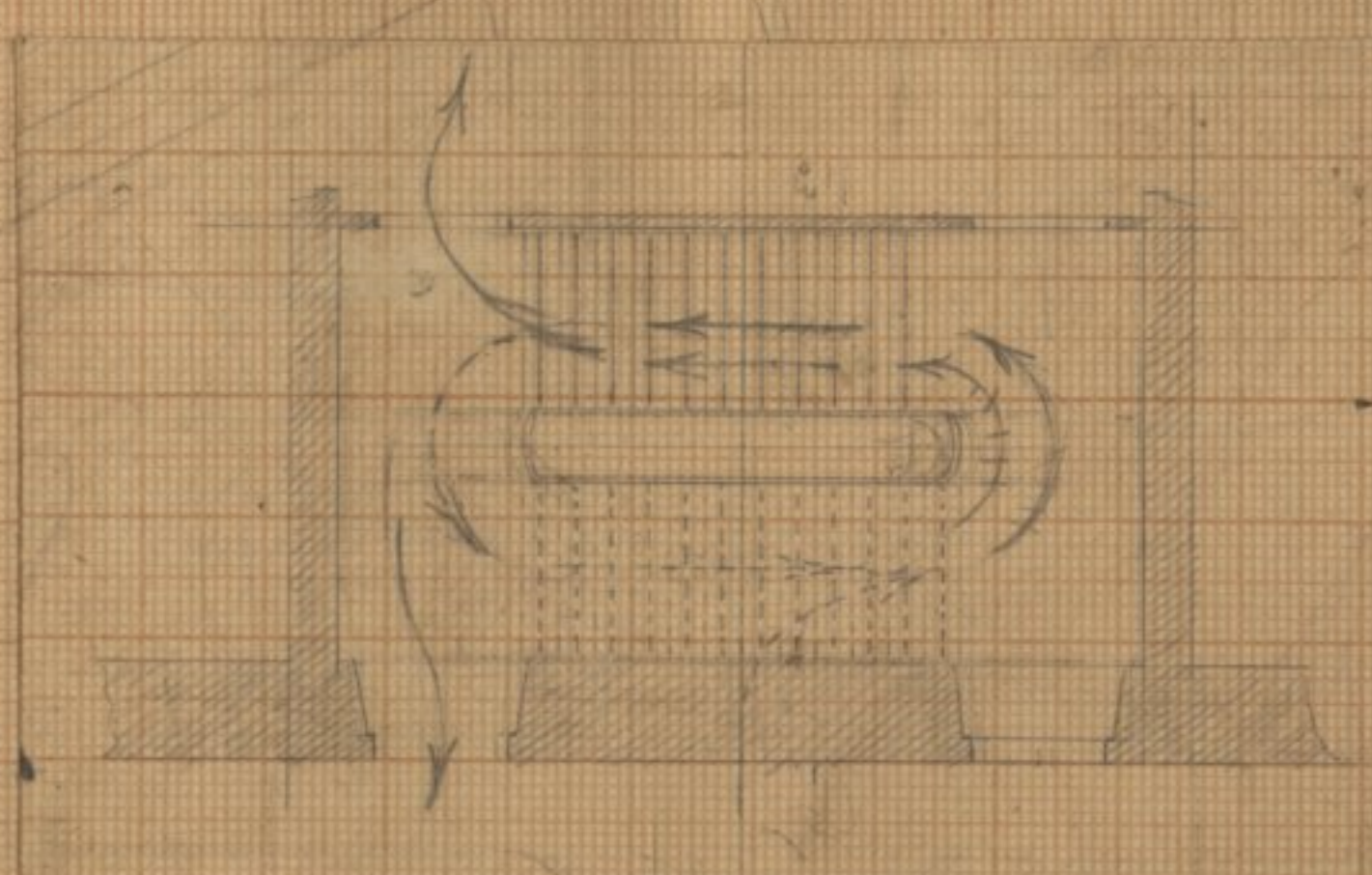
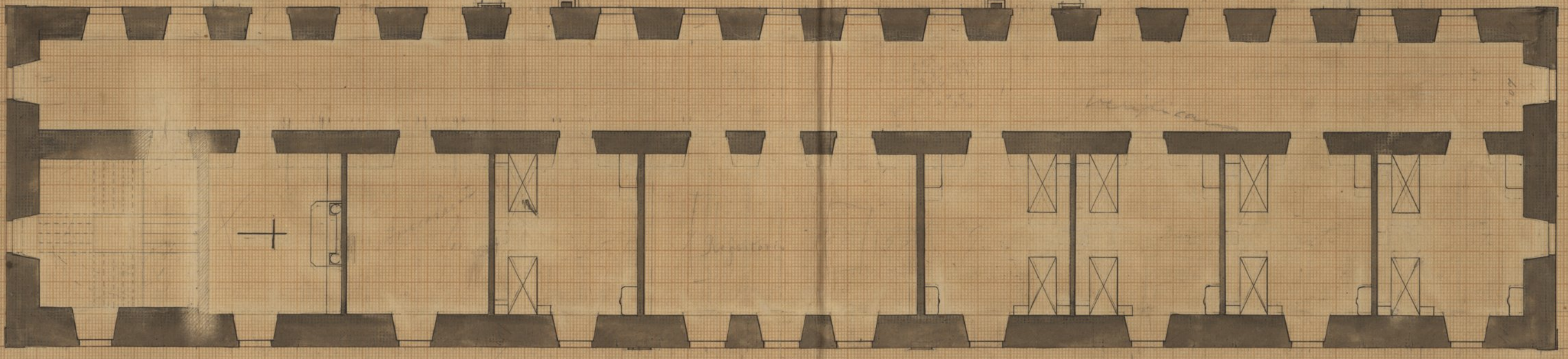
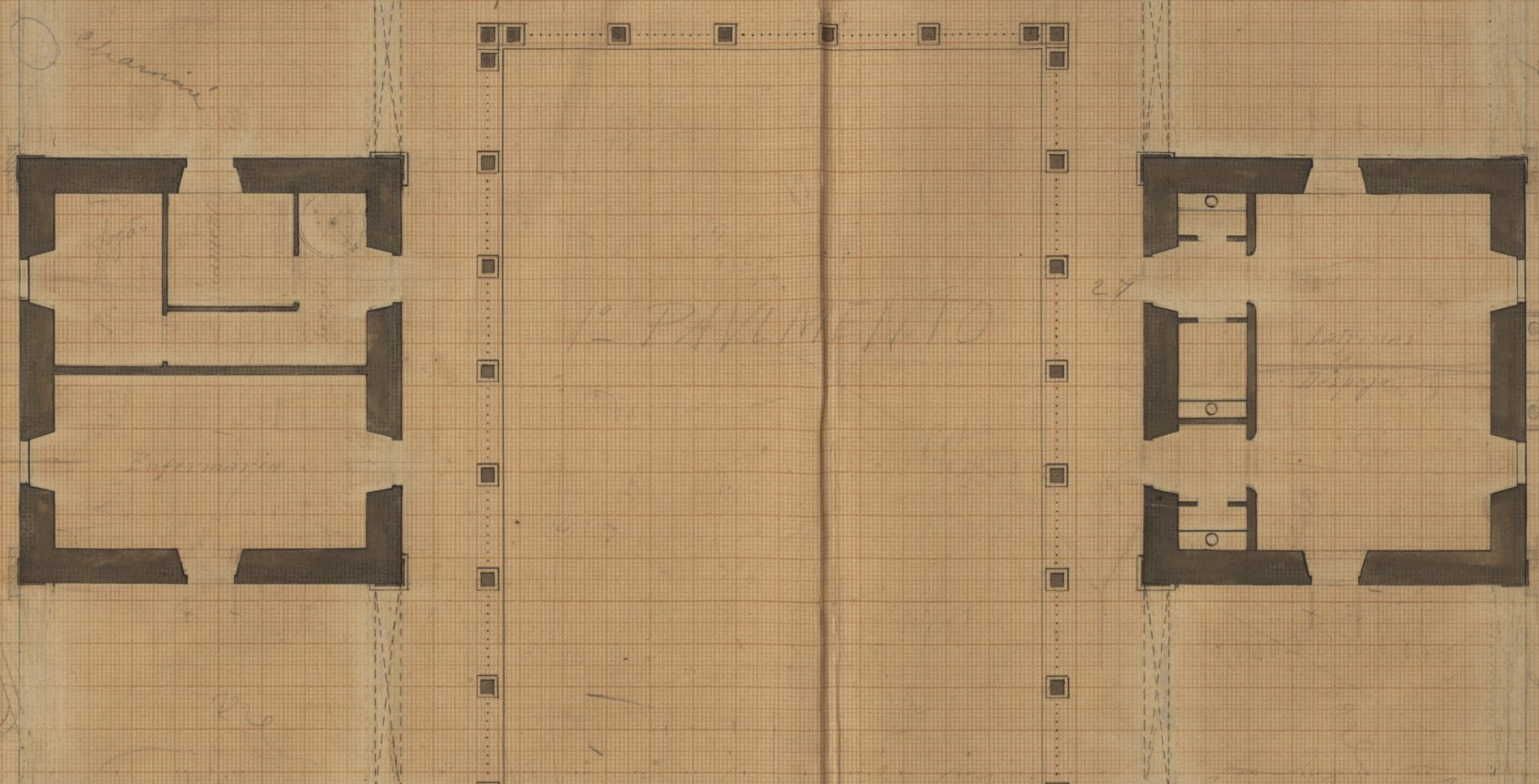
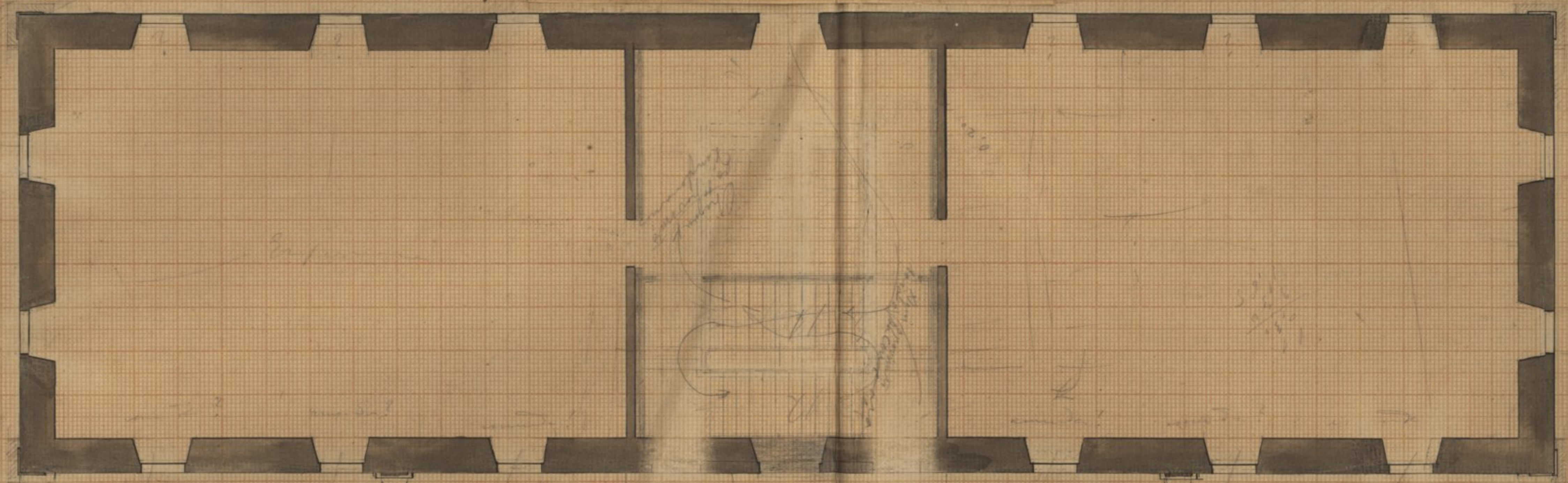

Chancia

26

Biblioteca

L' PRINCIPALE

27

Laboratorio

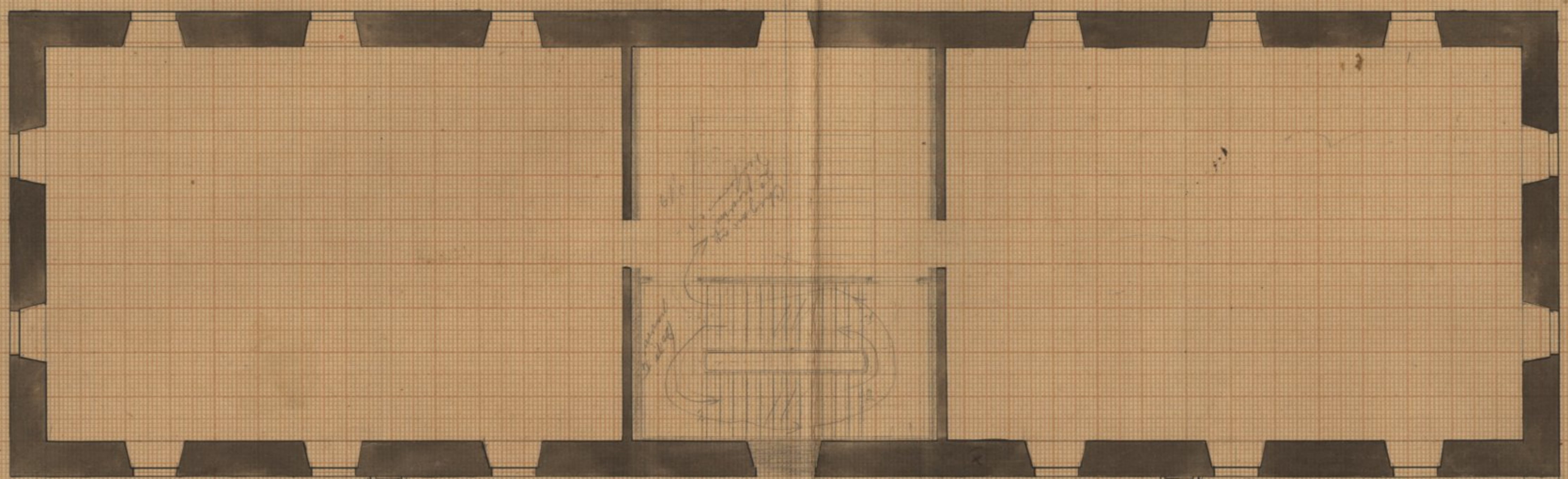

232
 234
 235
 237
 238
 239
 240
 241
 242
 243
 244
 245
 246
 247
 248
 249
 250
 251
 252
 253
 254
 255
 256
 257
 258
 259
 260

44
 45
 46
 47
 48
 49
 50
 51
 52
 53
 54
 55
 56
 57
 58
 59
 60

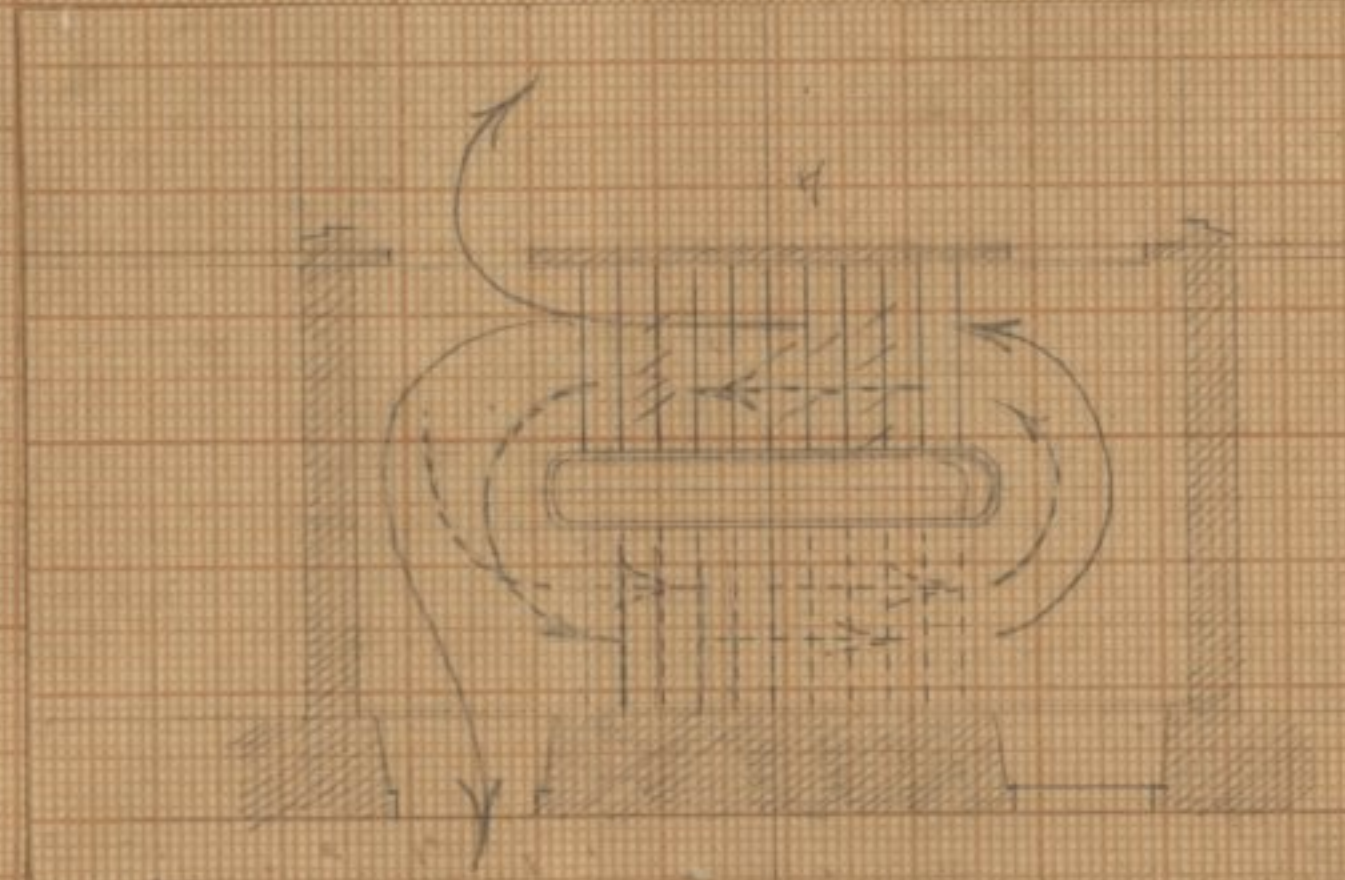

33

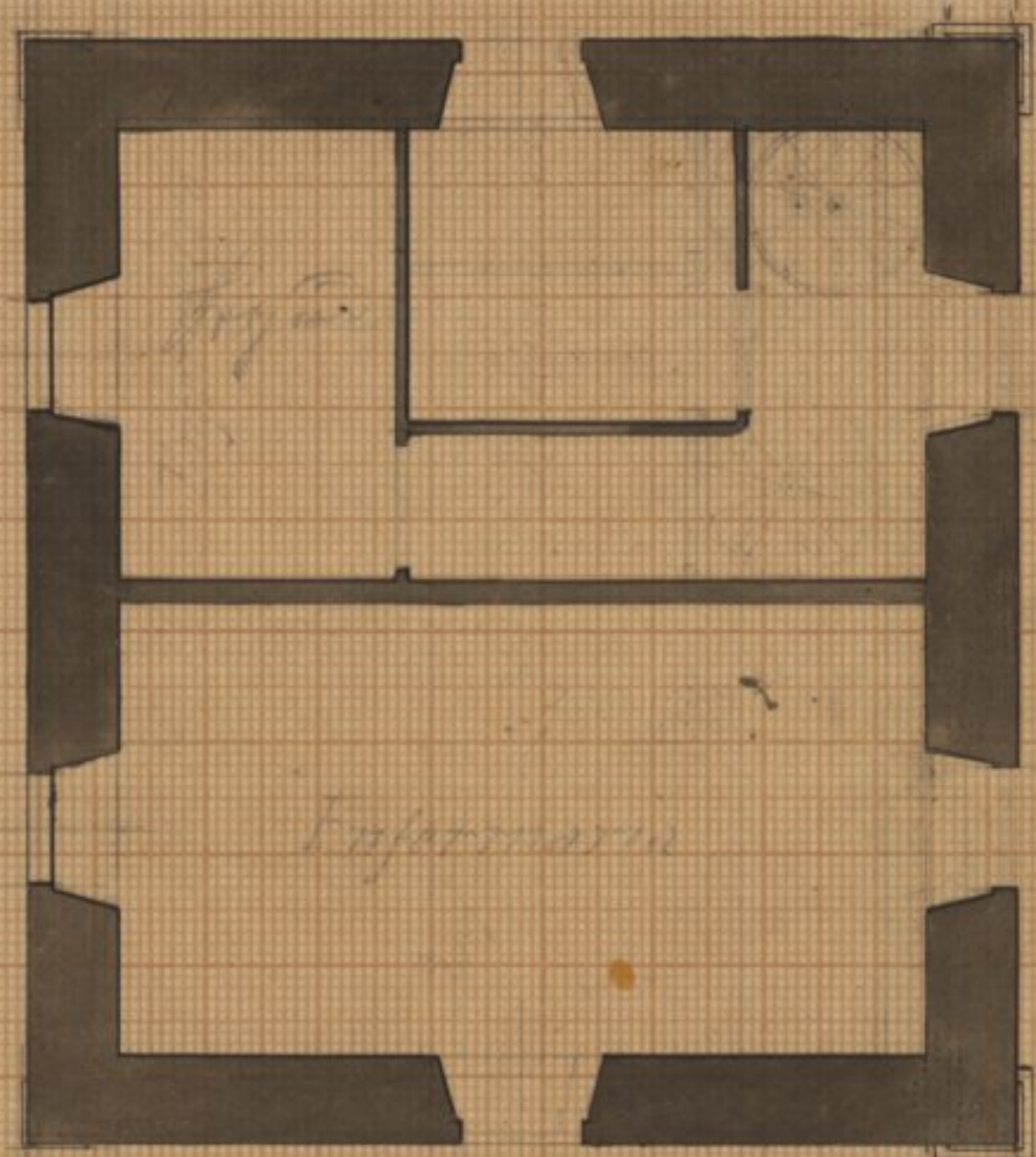

2º PAVIMENTO

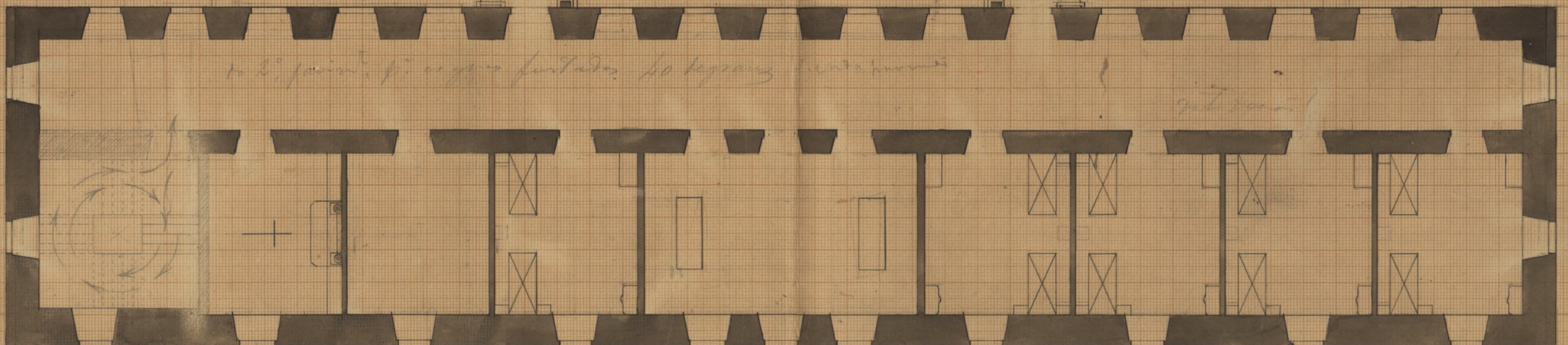
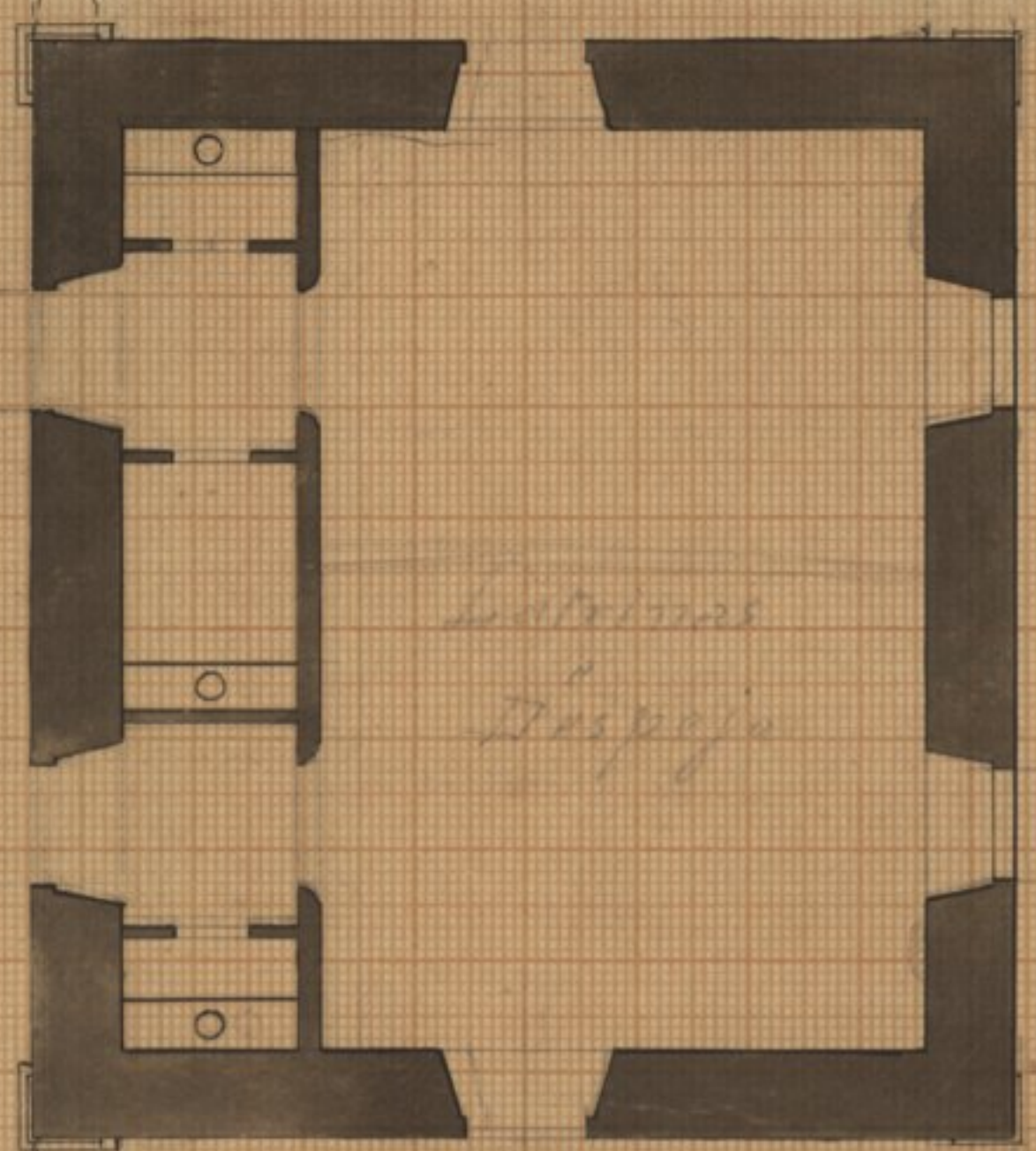

1º PAVIMENTO
 para 2º pavim. p. reger fortada. do seguran. centro pavim.

215
 216
 217
 218
 219
 220
 221
 222
 223
 224
 225
 226
 227
 228
 229
 230
 231
 232
 233
 234
 235
 236
 237
 238
 239
 240
 241
 242
 243
 244
 245
 246
 247
 248
 249
 250
 251
 252
 253
 254
 255
 256
 257
 258
 259
 260

261
 262
 263
 264
 265
 266
 267
 268
 269
 270

271
 272
 273
 274
 275
 276
 277
 278
 279
 280

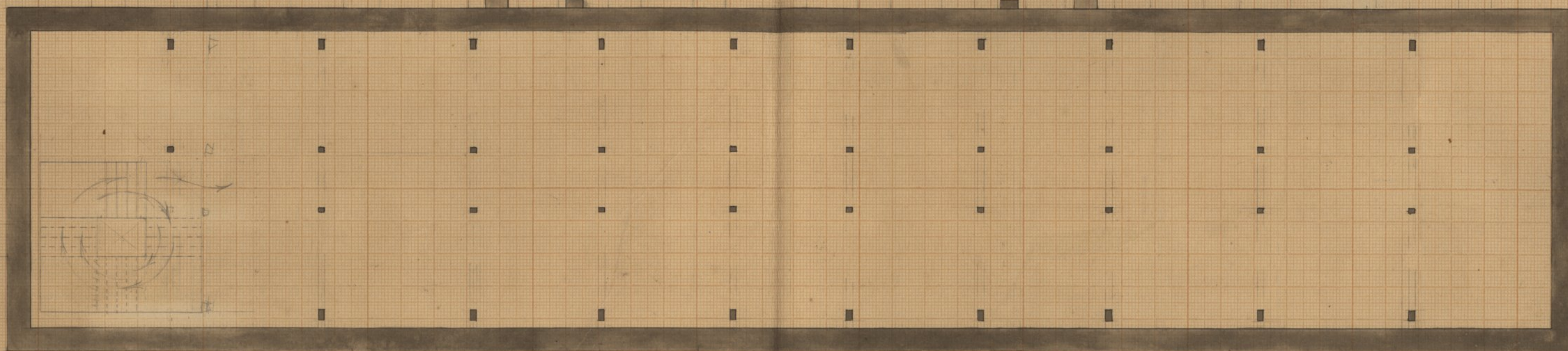
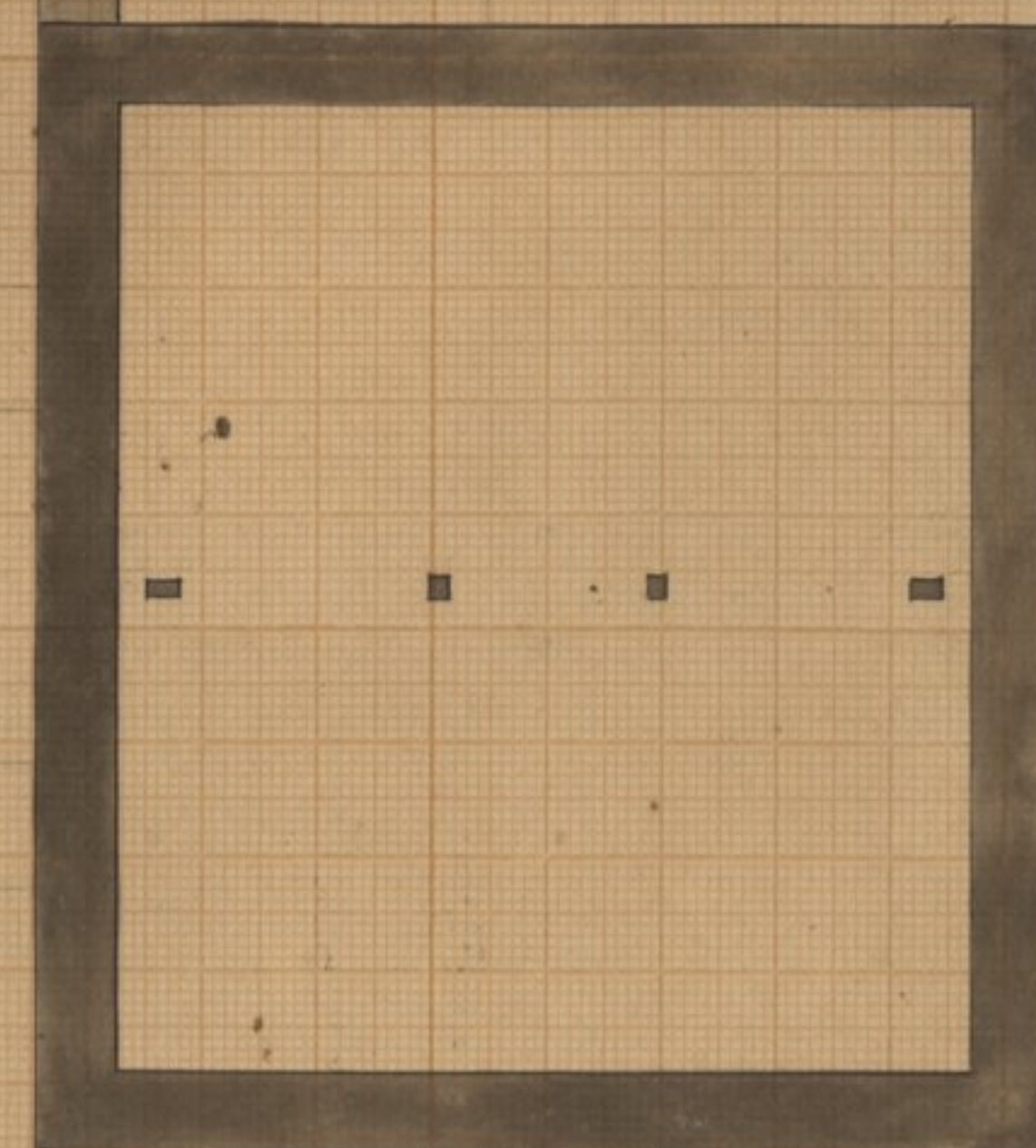
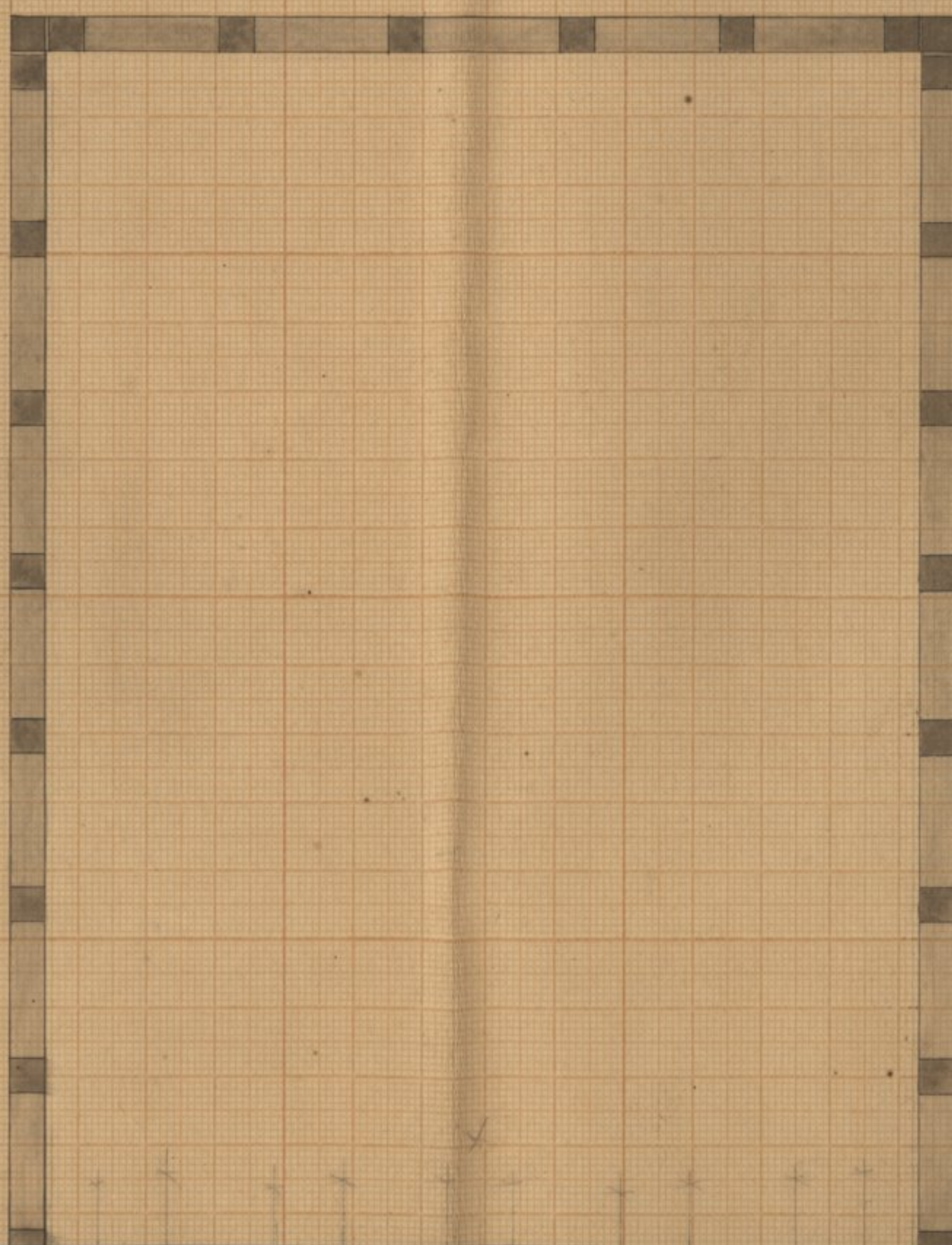
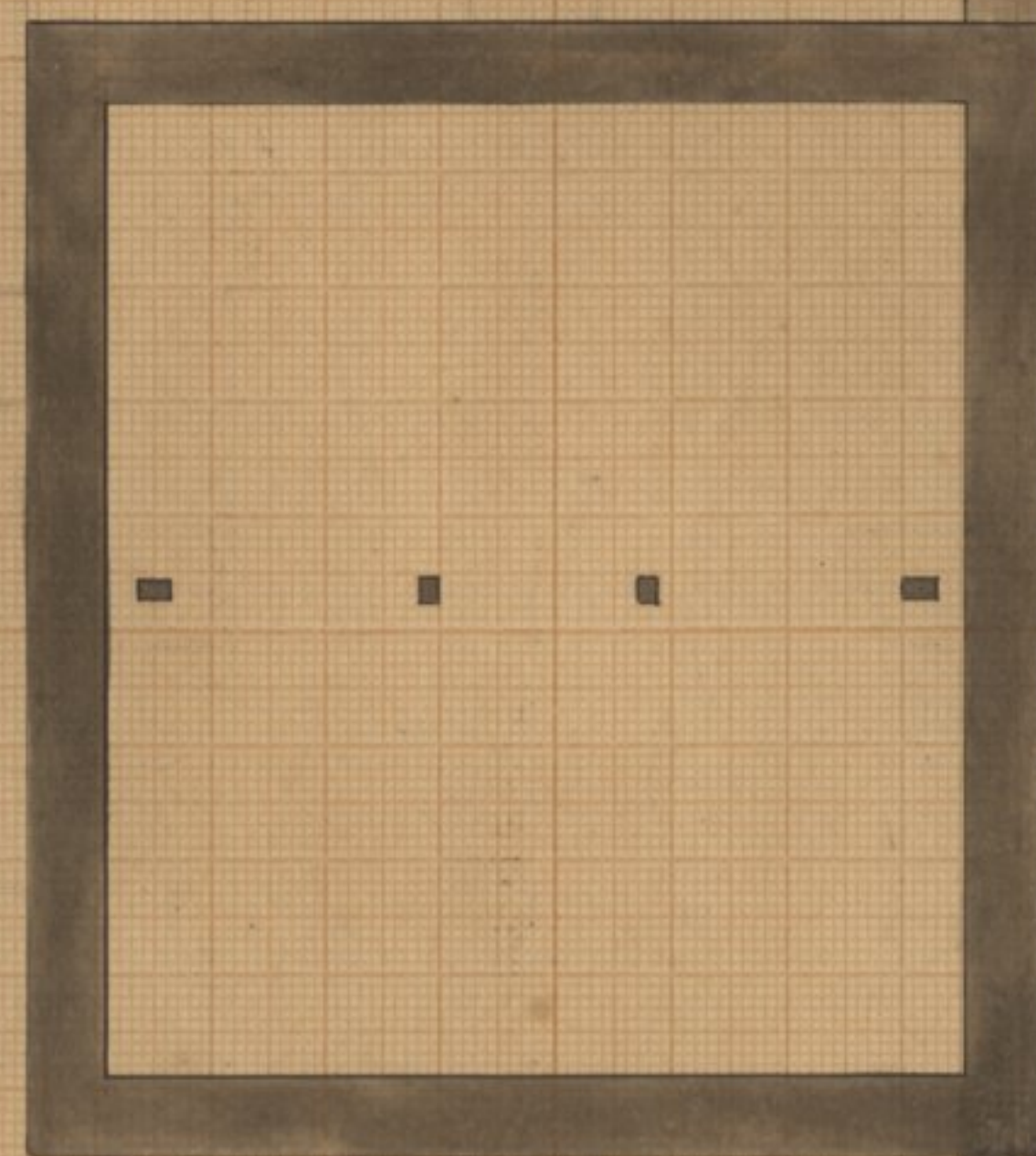
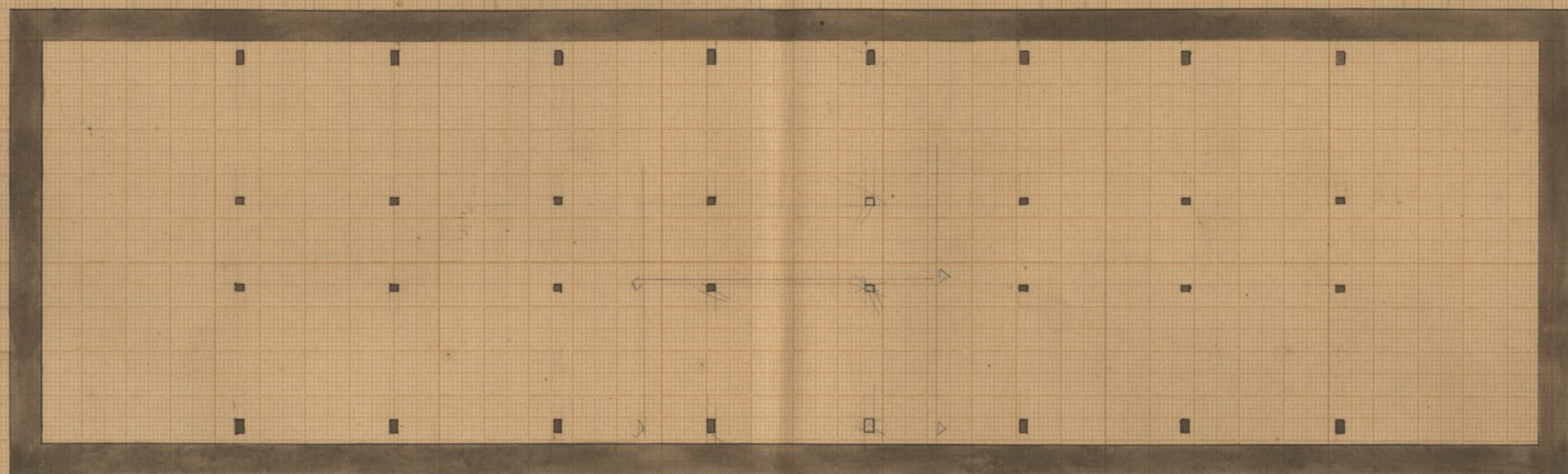
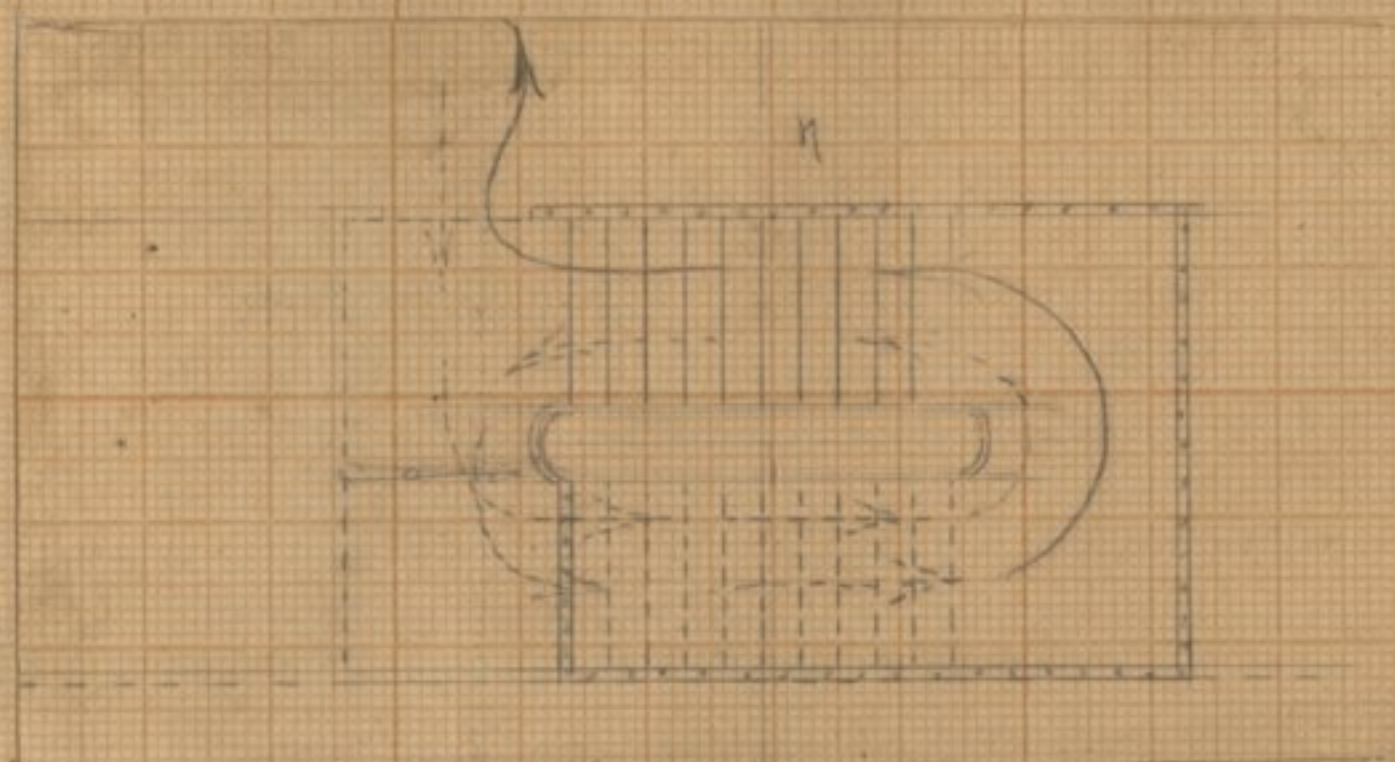

Handwritten notes and a small diagram with a circle and arrows, possibly related to the main diagrams.

Handwritten notes at the bottom of the page, including the name 'L. A. B. B. B.' and other illegible text.

San Agustín

San Agustín



South West

South West



10.05.50

10.05.50

10.05.50

Plan Est

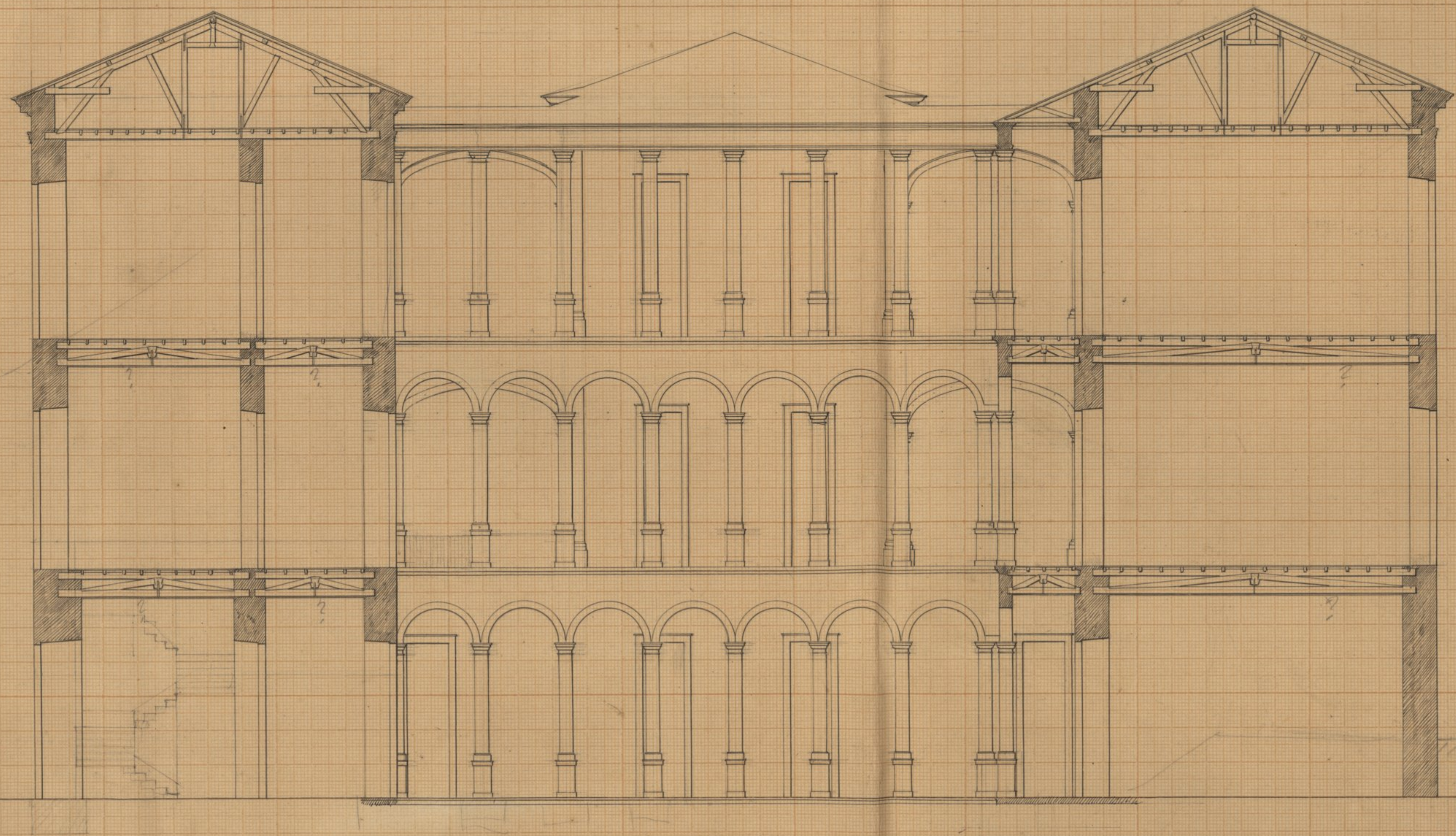

20

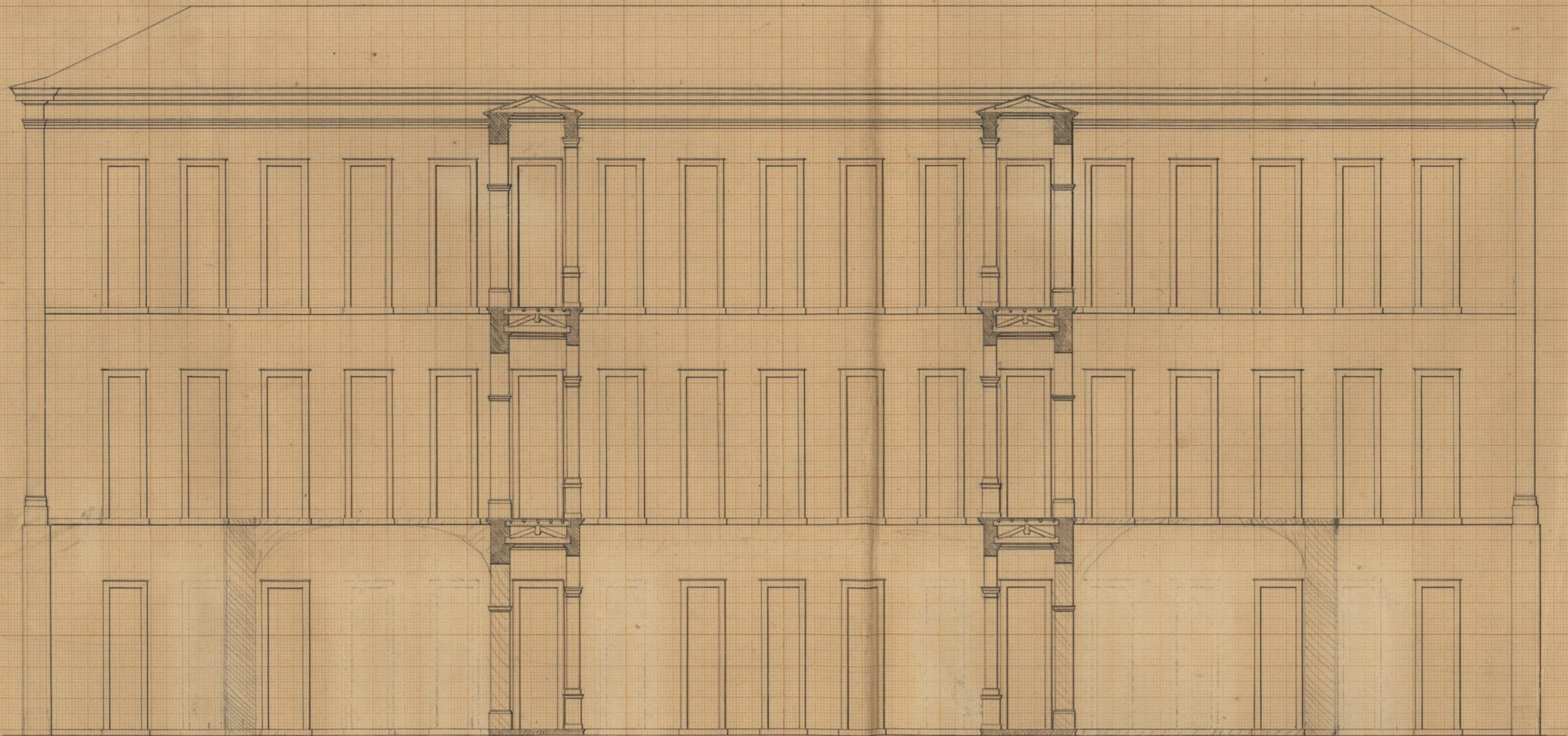

236