

pe tram unde exci fi

estis ad Abraham Pa =

trem vestrum, & ad Sa ram

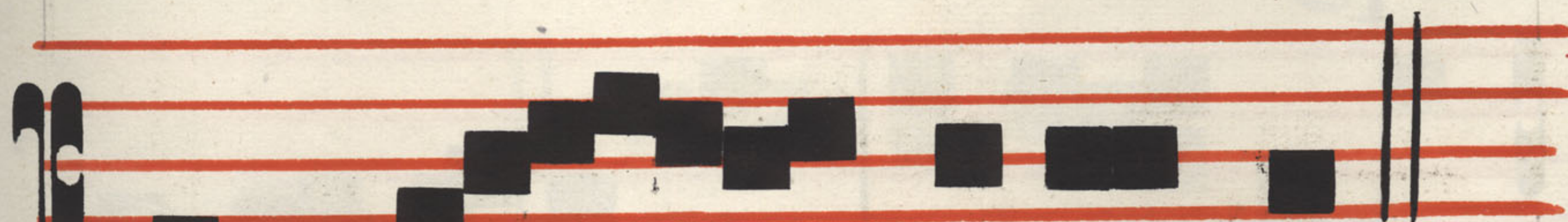

quæ pé perit vos .

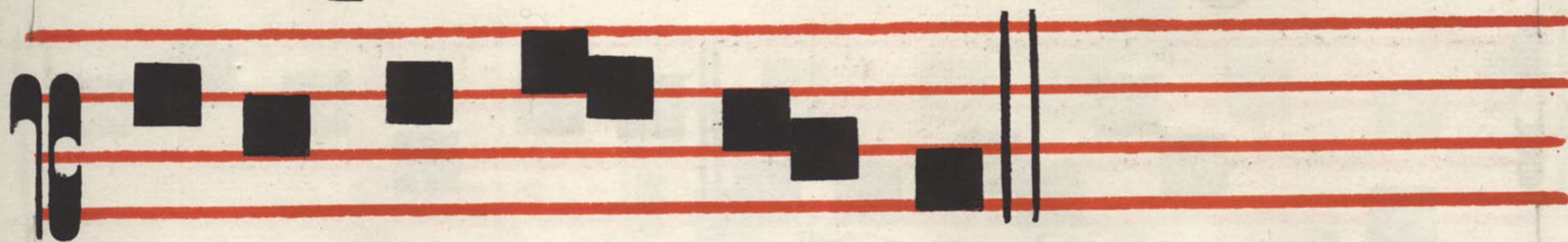

e. u. o. u. a. e.

IN SECUNDIS VESP.

ANTIPHONA

Natus est prin-
 ceps fratrum, firmamen-
 tum gentis stabilimen-
 tum populi. e. u. o. u. a. e.

Tamquam lignum

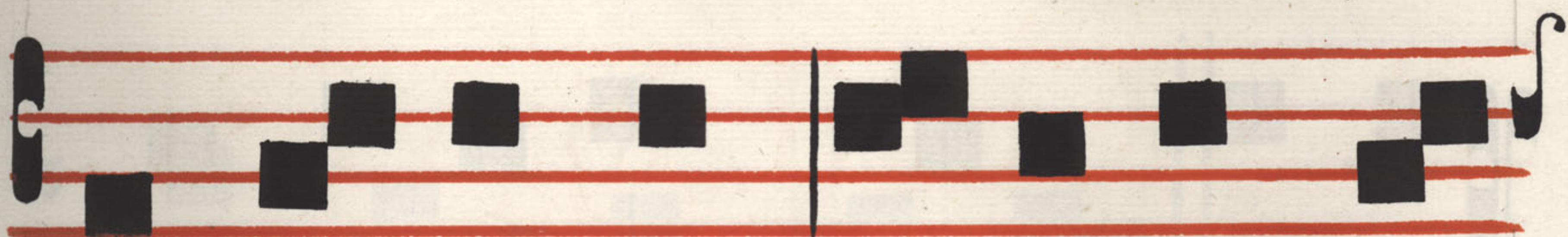

pomi ferum àf feret pri-

mitiva, quia a quæ ejus

de Sanctua rio egre-

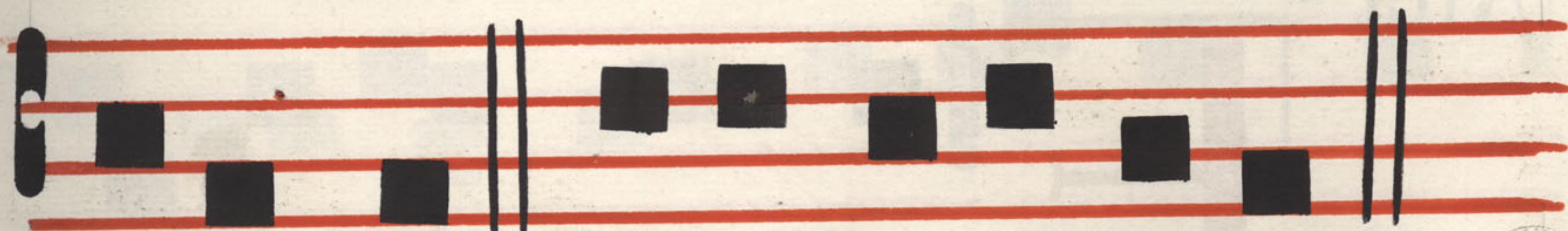

dientur. e. u. o. u. a. e.

Anã

A

Di fi cabitur

civitas in ex. cèl fo

& tem plum juxta ordi =

nem fu. um fu dá bi tur.

e. u. o. u. a. e.

Anñ.

E Runt fi li i

e. jus sicuta à principi o,

& ce. tus e. jus coram

me perma ne bit.

e. u. o. u. a. e.

An̄a.

G

Lóri a, & divi=

tiāe indo mo e jus, &=

justi ti a ejus manet in=

saeculum saeculi. e. u. o. u. a. e.

Hym
nus

Satis felix!

Specu lator alti Numinis

votis animo que Martyr,

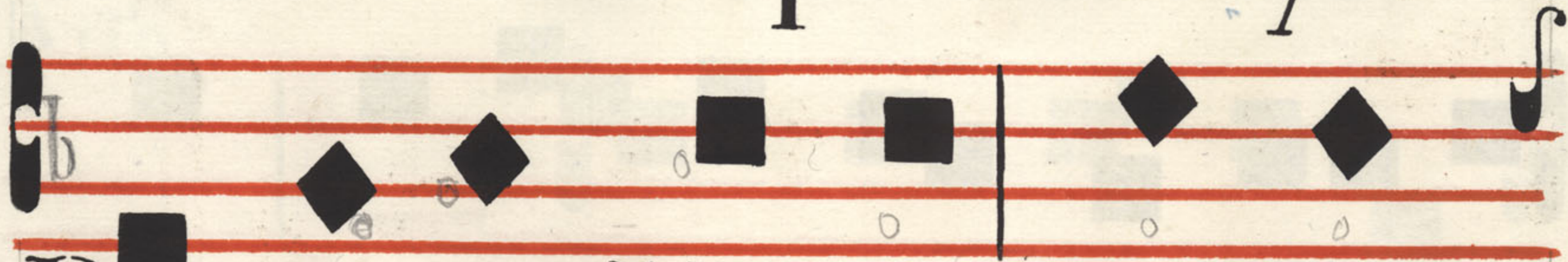

Poenitens Virgo memo-

randa vates Mystice Do-

ctor. Sæpe cum Christo,

Genitricæ casta Verba =

cõmifces fuperisque vivens

Inde doctrinæ tua scripta

fulgent Lũmine tanto.

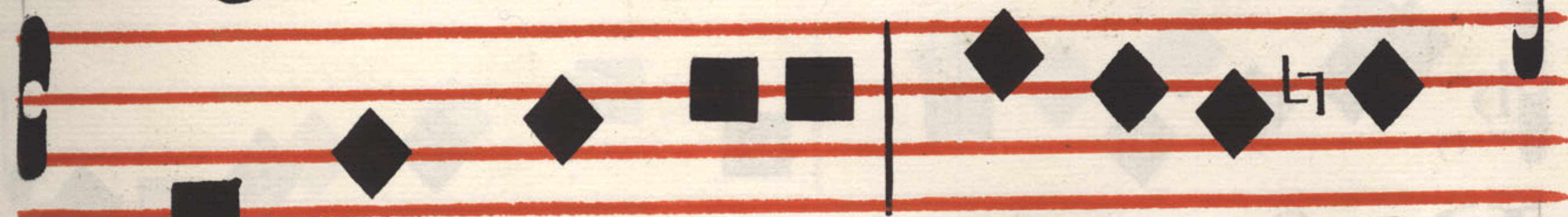

Mente perfúfa radijs ab =

alto Montis Ascénfum

Tenebráque noctis, & fa-
 ciem vivam récolens amo-
 ris Alta reve las **T**efa-
 cri verbi referante sensus,
 Deferit nostras ànimas ca-
 lígo, Dum facis lumen

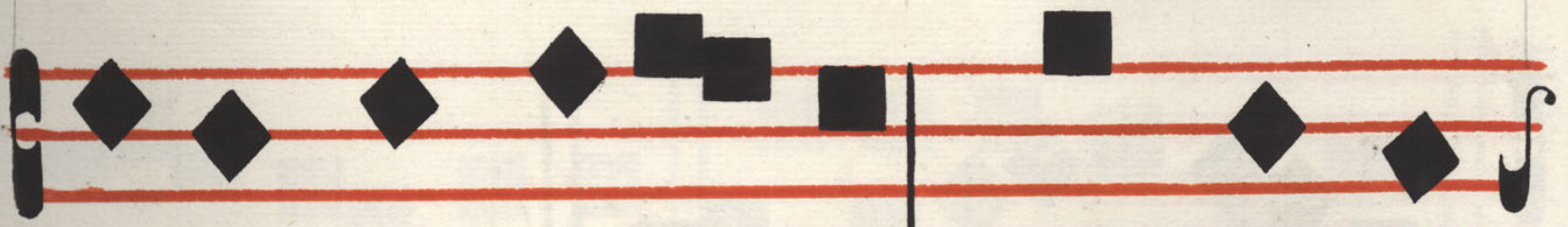

rùti lans orì ri Noctis ab

umbris **P**ersonet laudes

Tri a di Ioannes, Cui Pater

lumen tribu it que do na

Spiri tus vitæ rèferat vo=

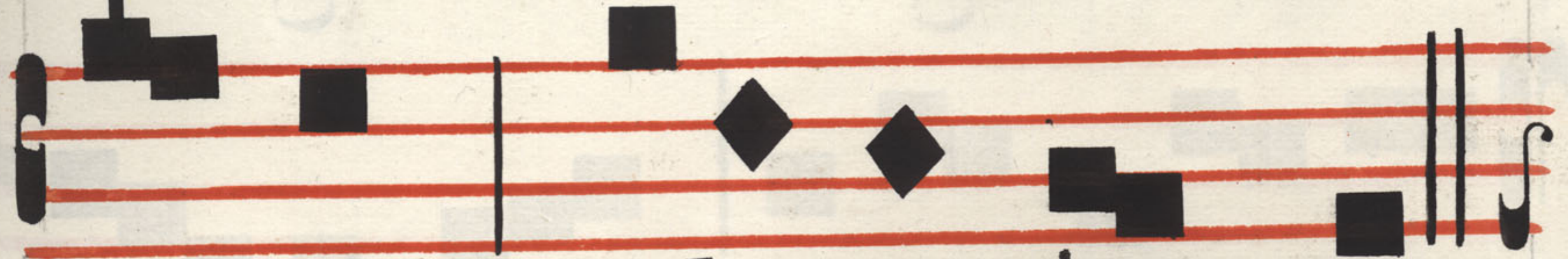

lumen Celicus Ag nus

V Ora pro nobis S. P. Ioannes

R Ut digni efficiamur promissionibus &
 ADMAGNIFICAT ANTIPHONA

F I li i, confor=
 ta mini, & viri=
 liter á gite, inle ge
 qui a in ipfa glo ri o=

fi é ritis. eu.ou. a. e.

Ad hunc modum est in

Compendio S. Joannis

de divinis operibus in libro X

de divinis operibus in libro X

de divinis operibus in libro X

de divinis operibus in libro X

de divinis operibus in libro X

de divinis operibus in libro X

de divinis operibus in libro X

de divinis operibus in libro X

de divinis operibus in libro X

de divinis operibus in libro X

AD MISSAM

In troitus

M I hi ab fit
 glo ri a ri,
 ni si in cruce Do mi
 ni nos tri Ie su chris =
 ti , per quẽ mi =

hi mundus cruci fi =

xusest, & ego mun:

do. Pf. Bea ti imma

cu la ti invi a, quiam

bu lant in le ge Do mi =

ni *v* GLo ri a pa tri, &

Fí li o, & Spí ri tu i San-

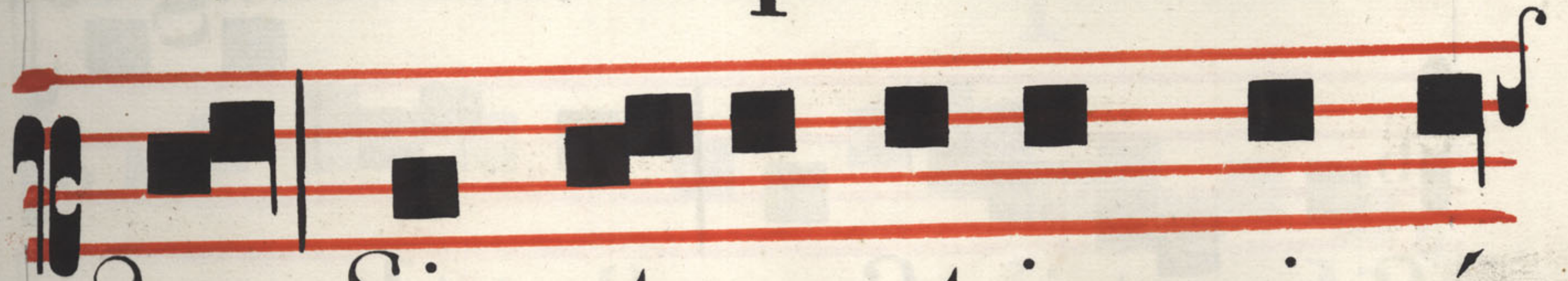

cto: Si cut e rat in princí-

pi o, & nunc, & sem per,

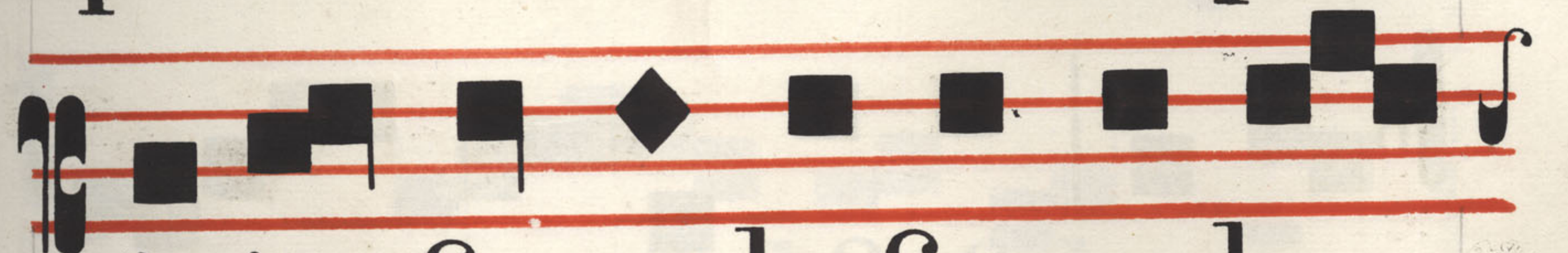

& in sæcu la sæcu lo =

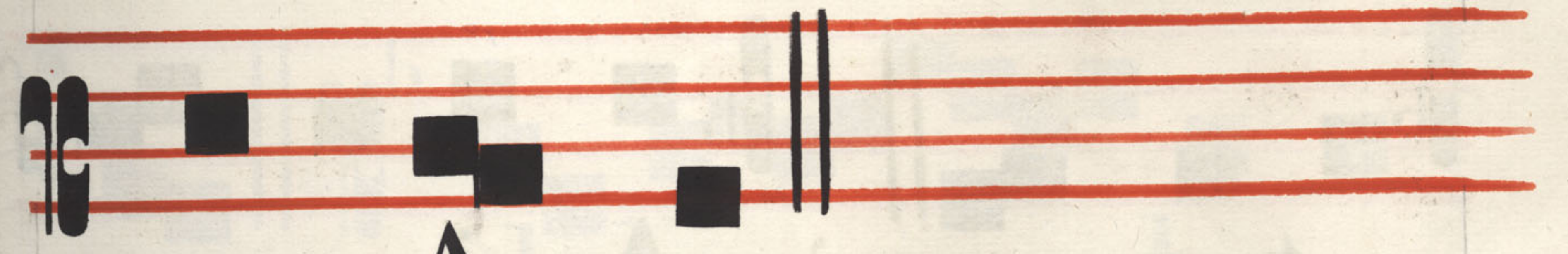

rum, A men.

Gradual.

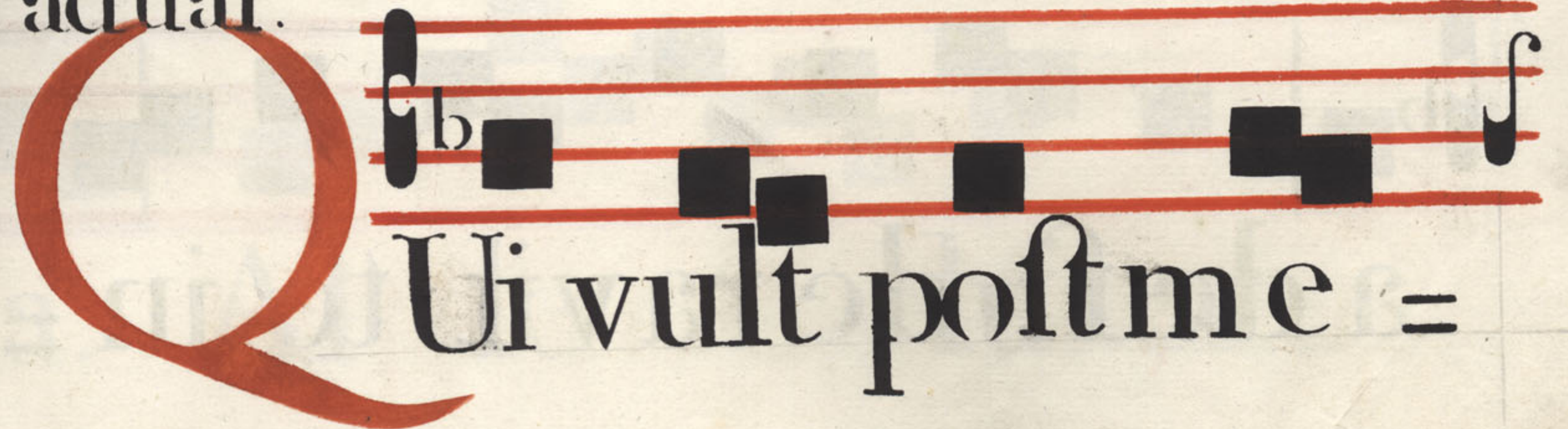

Qui vult post me =

ve ni re, ab neget

se met ip sum, & tol —

lat cru cem fu =

am, & sequa —

tur me. *v* Anima me

a de fi de ra vit te in =

noc te, sed & spiri tu

me o in prae cor di =

js me is de mane vi gi la =

bo ad

te. Al le lu =

ia. Al le lu

ia *v* Quæ si vi fa pi =

en tiam in o ra tio

ne me a, mul tam inve =

ni in me ip so, & multum

pro fe ci in e

a. Al le lu ia.

Offert.

E

Rit tibi

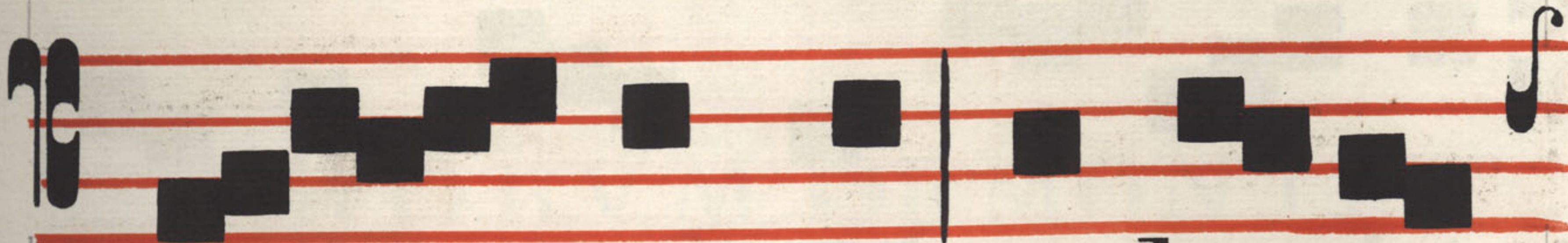

Do mi nus in lu cem

sem pi ter nam, &

De us tu us in glo ri =

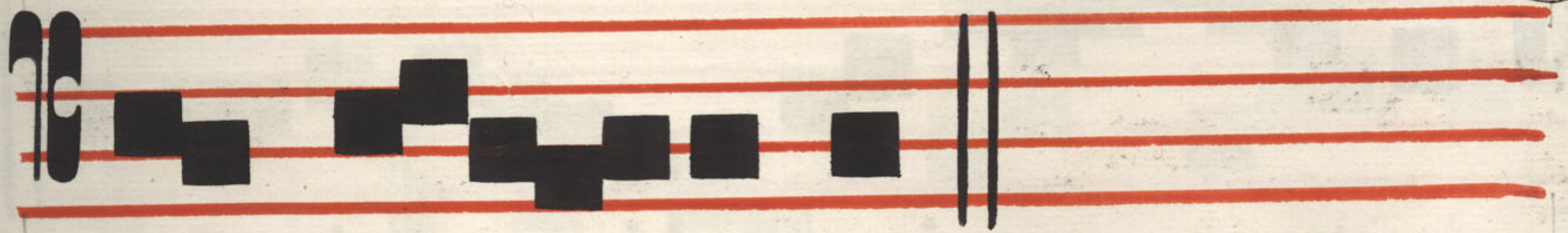

am tu am.

Cõmu
nio.

P

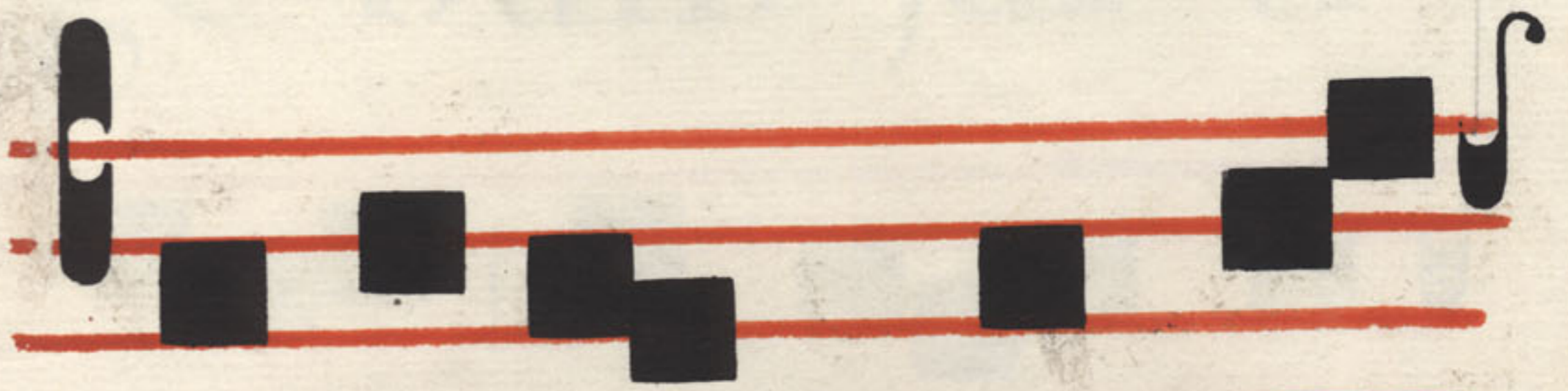

Ro e o quod la =

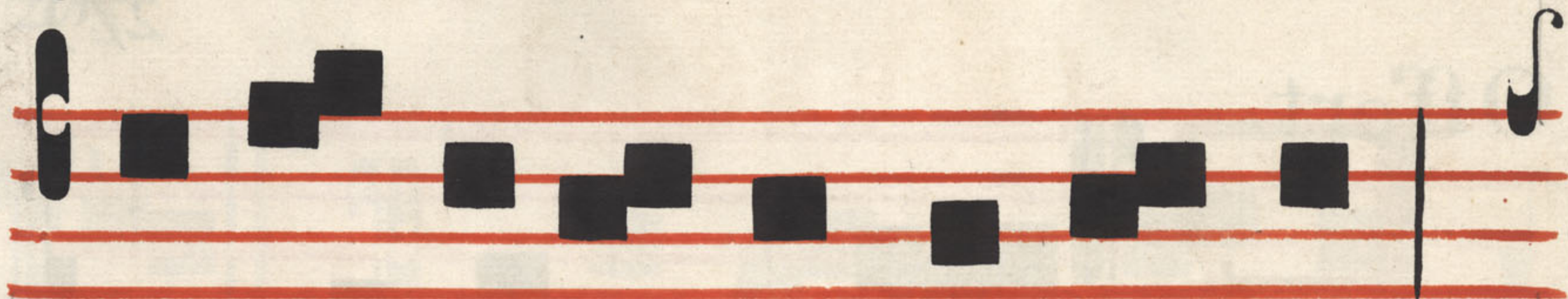

bo ra vit a ni ma e. jus,

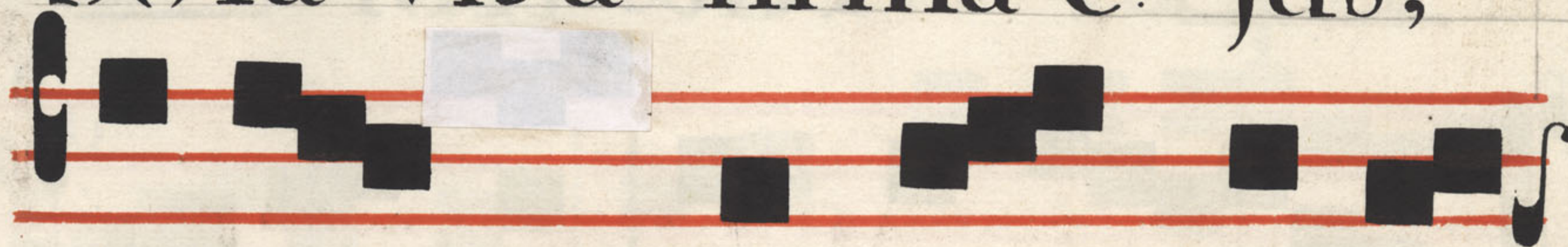

vide bit se men lon

gæ

vum, & volun =

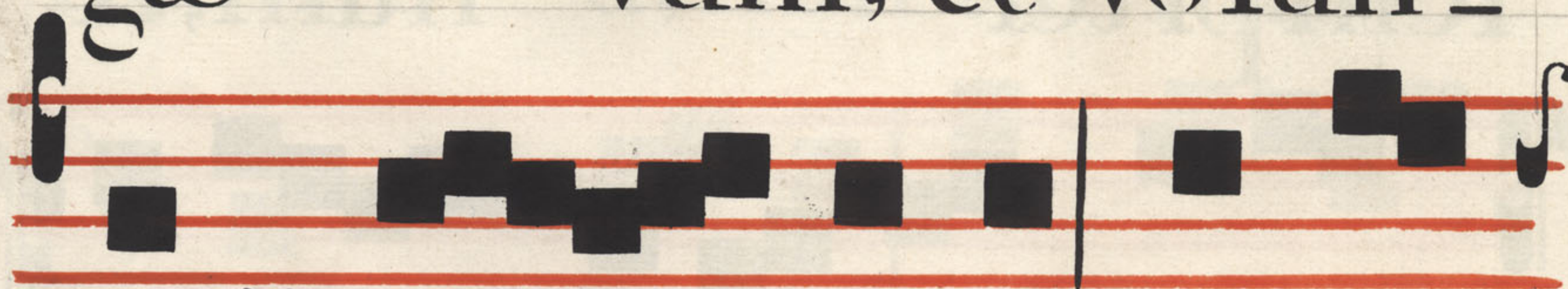

tas Do mini in ma

nu e jus di rigetur.

INFESTO

SANCTORUM

ORD. B. V. M. DE MONTE

CARMELO

AD VESPERAS

Antiphona

F Ulgebunt iustif
ficatus Sol in Regno

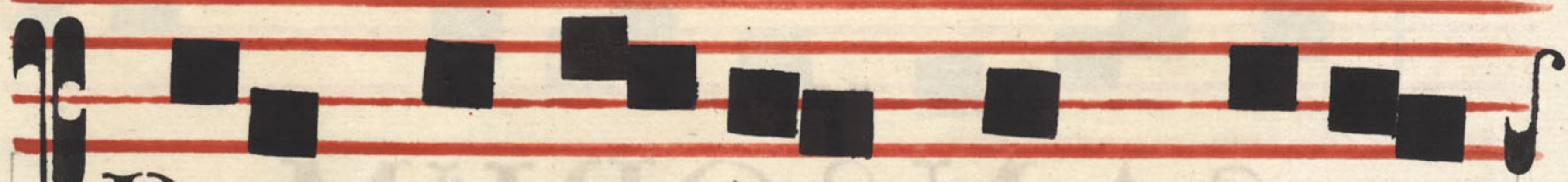

Pa trise ò rum dicit

Dò mi nus e u o u a e.

Aña

B

E á ti é ri tis,

cúm vos ó de rint hó mi

nes, & cum se pa rá ve =

rint vos, & ex pro brá ve =

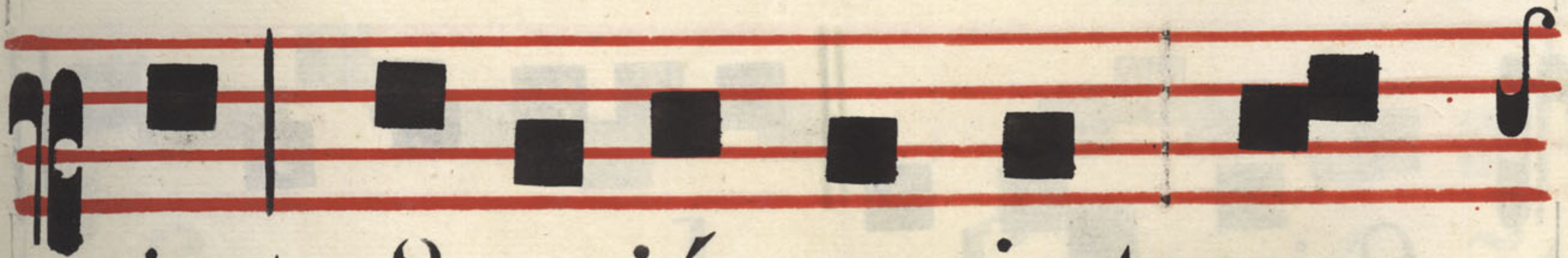

rint, & e. jé. ce rint no =

men ves trum tamquam

malum, propter Fi lium

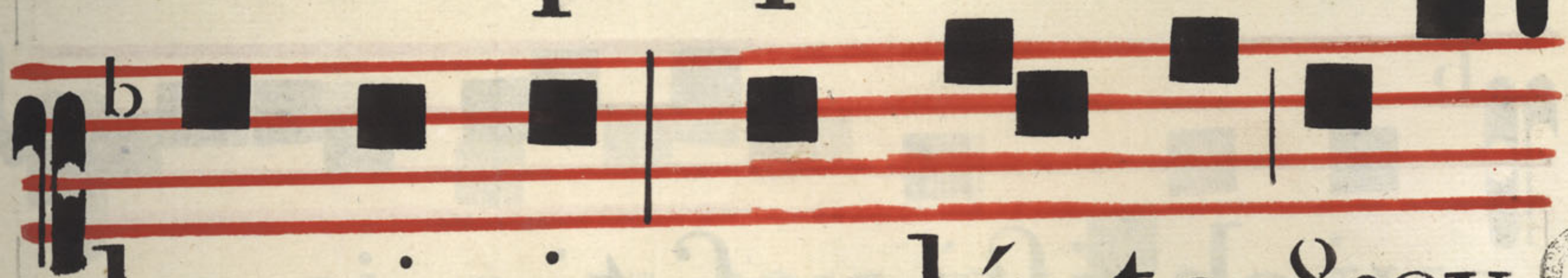

homi nis: gaudé te, & ex

ultâ te: ec ce e nim

mer ces ves tra mul ta

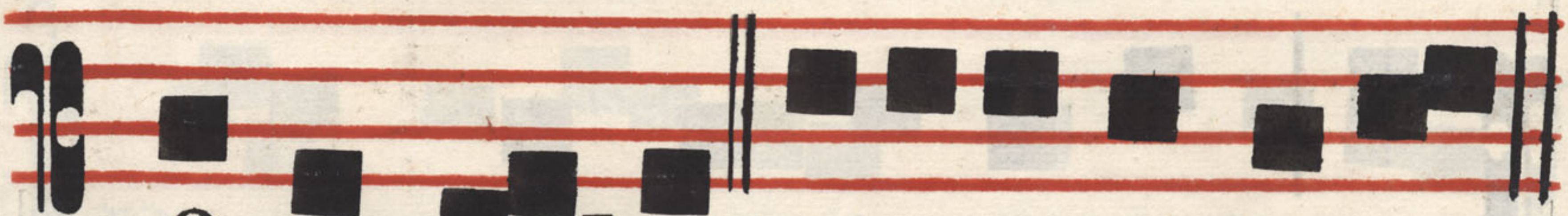

est in ce lo. e. u. o. u. a. e.

Añã

G

Audent in cæ

lis á nimæ Sancto rum,

qui christi ves ti gi a

funt se cuti: & qui a

pro e jus a mo re

sc̄e culum sp̄re vé rūt,

i de o cum chris to

ex ul tant si ne fi ne.

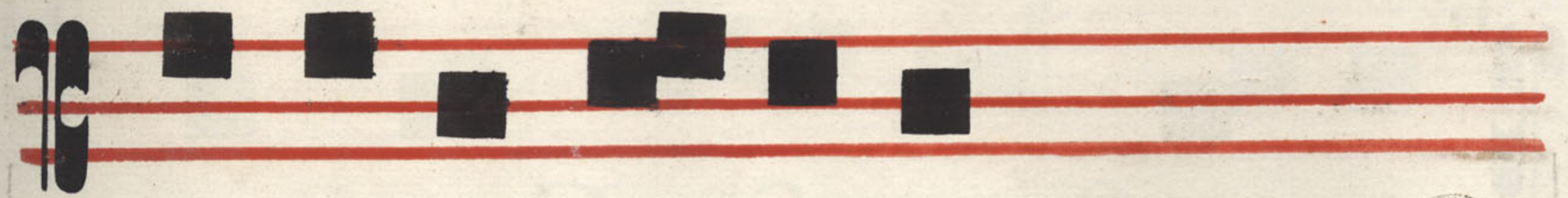

e. u. o. u. a. e.

Aña

S Ancti Do mi ni

Do mi num be ne =

di ci te in æ. ter num:

e. u. o. u. a. e.

Añã

Quam glo =

ri o sum est. Regnum,

in quo cum chris to gau:

dent om nes San ti a. mi

cti sto lis al bis fe =

quun tur Ag num, quo =

cumque i. e rit

e. u. o. u. a. e.

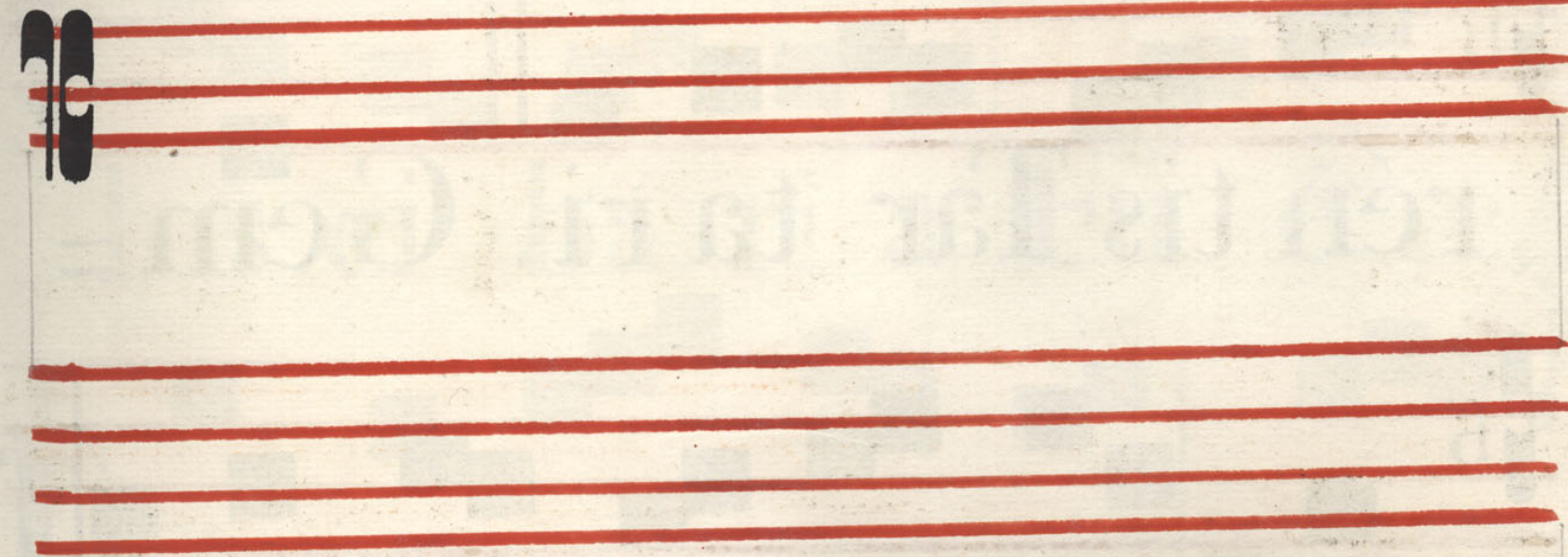

A

Ve te fo li tú =

di nis, clauf tri quemites

In co læ: Qui pertu =

lif tis in pi os coe tus fu =

rén tis Tar ta ri. Gem =

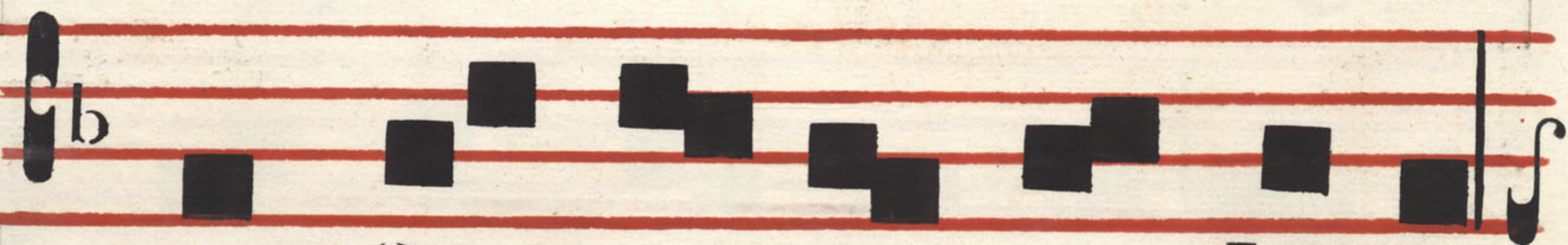

mas, & au ri pón de ra,

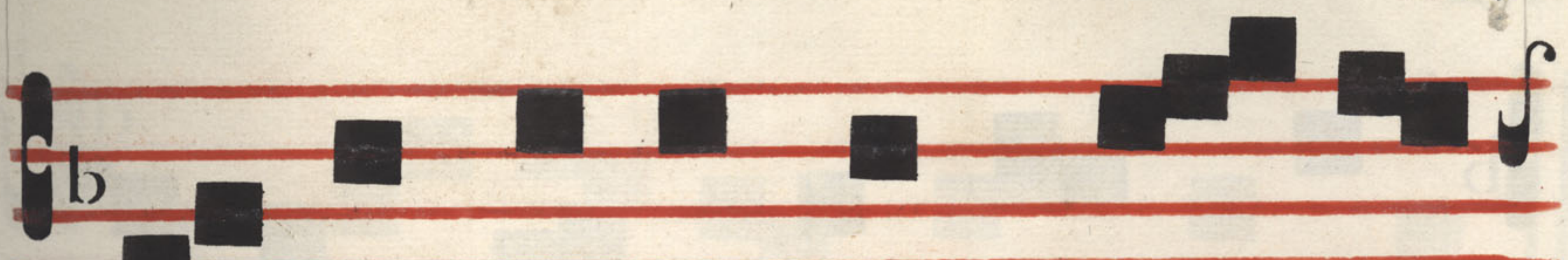

Et di gni tã tum cul mi =

na cal cãstis, & fe di =

ffi ma, Quæ mundus o.

ffer, gãu di a. Vo bis o =

lus ci bá ri a Fu é re,

vel le gú mi na, Po =

túmque lym pha præbu:

it, Hūmus quedu ra le=

ctulum. Vixif tis inter

af pides, Sæ víf quecum

dra có ni bus Por tén

ta, nec te té rri ma. Vos

 terru e redæ monum.

 Rebus procul morta =

 libus Mensa volábat

 férvida, Divum = 

 que juncta coetu i, Hæ

 rébat in terfi de ra.

Summo Pa ren ti cæ li =

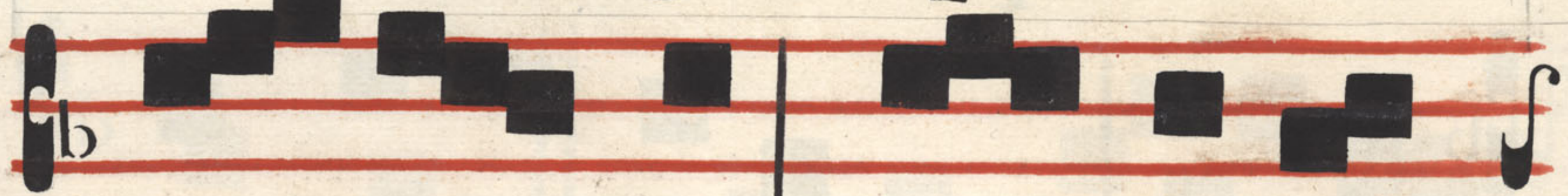

tum, Ma gnæ que Pro li

Vir gi nis, Sancto fi. =

mul Pa rachy to Sit fum =

ma laus, & glo ria.

A men.

V Lætámini inDómino, & exultáte iusti.
R Et gloriámini omnes recti corde.

ADMAGNIFICAT ANTIPHONA

M I l i t e s e m é r i t i ,
 q u i R e l i g i ó f æ M i l í t i æ
 d u r i s l a b o r i b u s A n g e -
 l i c æ f e l i c i t á t i s r e =

quiem commu táf tis: ref=

pí ci te ad im be cí l les

commi li tó nes vestros,

qui in ter hos tí les gládi=

os, & spiri tá les nequí=

ti as vestris láudibus oc=